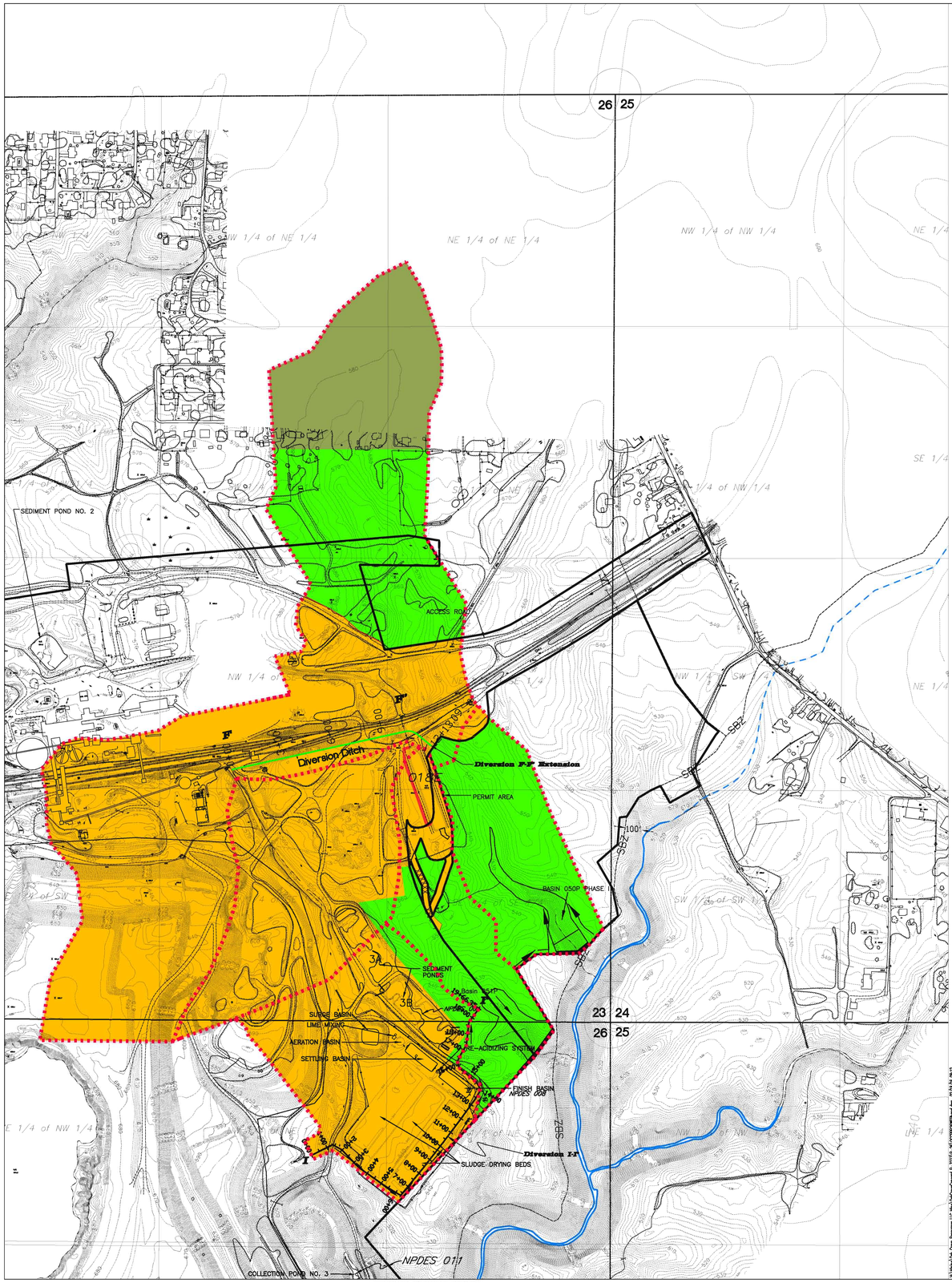

0' 300' 600' 900'
Scale 1" = 300'

LEGEND

- Permit Boundary
- Occupied Dwelling
- Unoccupied Dwelling
- Out Building (Barn, Garage, Etc.)
- Surface Contour
- Sediment Basin
- Perennial Stream
- Intermittent Stream
- Stream Buffer Zone – 100' Setback
- Natural Drainage Course
- County Road (Paved unless otherwise designated)
- County Road Right of Way
- 10' Contour Interval Base Map 2' Contour Map by Southern Resources Mapping in 2004
- Road (Private unless otherwise shown)
- Primary Road
- Ancillary Road
- Impounded Water
- Property Line other than Forty Line
- Land Hook
- 100' Setback from Road
- Diversion Ditch

LANDUSE AND CURVE NUMBER INFORMATION

- UNMANAGED TIMBERLAND, CURVE NUMBER 70
- RESIDENTIAL, CURVE NUMBER, 74
- SEDIMENT BASIN, CURVE NUMBER 100
- GRADED & BARE, CURVE NUMBER, 81
- WATERSHED BOUNDARY

PERC ENGINEERING CO., INC.
1606 Hwy. 78 West Jasper, AL 35501/P.O. Box 1712-35502
(205) 384-5553 Office (205) 295-3114 Fax

OAK GROVE RESOURCES LLC
CONCORD PREP. PLANT
P-3233 REVISION R-26
ATTACHMENT III-B-2(a)
PHASE I WATERSHED MAP

.DWG NAME:	OGCPPR26WSPhasel	DATE:	02-18-2016
DRAWN BY:	S.A.E.	SCALE:	1"=300'
APPROVED BY:	L.G.S.	JOB NUMBER:	16-04527-004