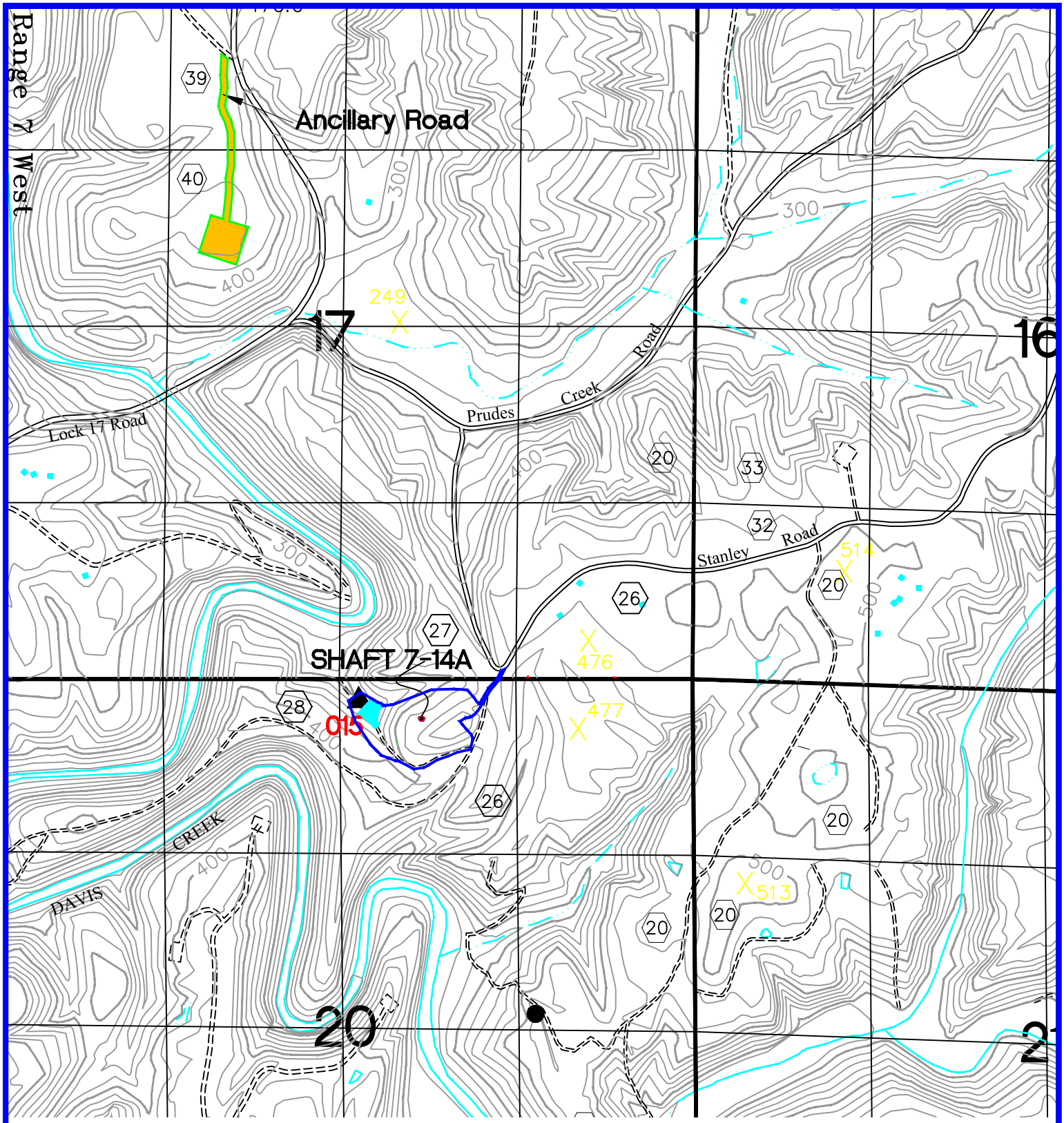


mcgehee engineering corp
post office box 3431
jasper, alabama 35502-3431
telephone: (205) 221-0686 fax: 221-7721
email: cw@mcgehee.org

N
W E
S

*JIM WALTER RESOURCES, INC.*

*MINE NO. 7, P-3247, R-30*

*ANCILLARY ROAD MAP*

*SECTION 17,T19S,R7W*

EXISTING PERMIT AREA

PROPOSED PERMIT AREA

*SCALE: 1" = 1000'*