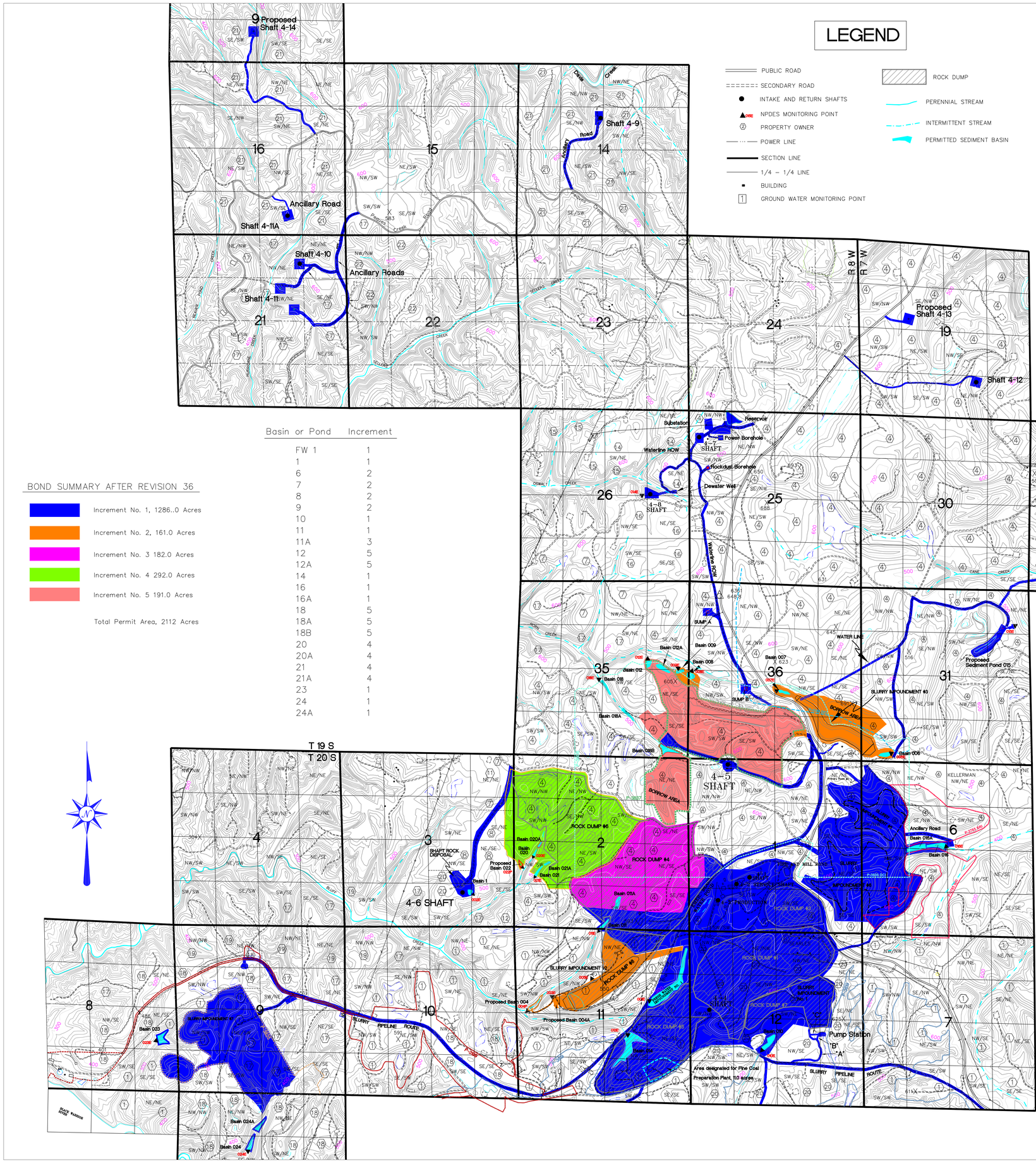

LEGEND

- PUBLIC ROAD
- SECONDARY ROAD
- INTAKE AND RETURN SHAFTS
- NPDES MONITORING POINT
- PROPERTY OWNER
- POWER LINE
- SECTION LINE
- 1/4 – 1/4 LINE
- BUILDING
- GROUND WATER MONITORING POINT
- ROCK DUMP
- PERENNIAL STREAM
- INTERMITTENT STREAM
- PERMITTED SEDIMENT BASIN

VICINITY MAP

SCALE: 1" = 1 MILE

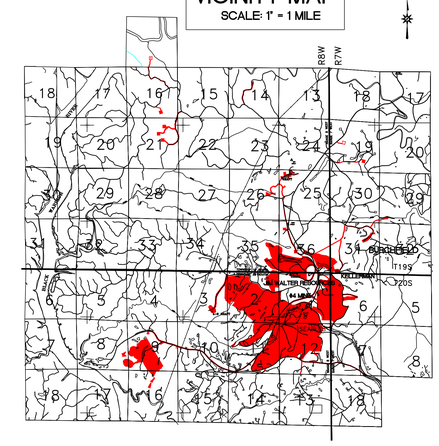

Basin or Pond	Increment
FW 1	1
1	1
6	2
7	2
8	2
9	2
10	1
11	1
11A	3
12	5
12A	5
14	1
16	1
16A	1
18	5
18A	5
18B	5
20	4
20A	4
21	4
21A	4
23	1
24	1
24A	1

BOND SUMMARY AFTER REVISION 36

- Increment No. 1, 1286..0 Acres
- Increment No. 2, 161.0 Acres
- Increment No. 3 182.0 Acres
- Increment No. 4 292.0 Acres
- Increment No. 5 191.0 Acres

Total Permit Area, 2112 Acres

PROPERTY OWNERS

1. Walter Mineral – Fee
2. Walter Mineral – Surface Rights
4. Shook Estate (C/O AmSouth Bank) – Fee
6. D.A. Johnston Subdivision
   - (1) Jim Walter Resources, Inc.
   - (2) Irene Hallman
   - (3) John R. Martin
   - (4) Jewel Park Hosmer
   - (5) Tom Beard
7. Center Coal Co. – Surface
8. Charles Boyd – Fee
9. Davant Trust – Fee (1/2 interest)
14. Wood Kornegay, Jr.
15. Thedford Spree
16. Rives Estate
17. Alawest
18. Brookwood Land Co., LLC
19. Rome R. Simmons
20. Jim Walter Resources, Inc.
21. USX Corporation
22. Otis Freeman Logging Co.

- P-3785, SOUTHLAND RESOURCES, INC.
- P-3828, SOUTHLAND RESOURCES, INC.
- P-3819, TUSCALOOSA RESOURCES, INC.
- P-3199, GREEN FUELS PROCESSOR, INC.
- P-3837, SOUTHLAND RESOURCES, INC.
- P-3825, TUSCALOOSA RESOURCES, INC.
- P-3606, DRUMMOND COMPANY, INC.
- P-3186, DRUMMOND COMPANY, INC.

I HEREBY CERTIFY THE FOREGOING TO BE A TRUE AND CORRECT MAP TO THE BEST OF MY KNOWLEDGE AND BELIEF.

Jeffery H. Stricklin — Date

Jim Walter Resources, Inc.
ENVIRONMENTAL ENGINEERING DEPARTMENT
P.O. BOX 133
BROOKWOOD, ALABAMA 35444
TELEPHONE: (205) 554-6297

Release Date: 12/01/2011
Scale: 1"=1000'
Drawing No.:
Revision No.: Permit Renewal Map
Drawn By: JEFF STRICKLIN
Comments:

JIM WALTER RESOURCES, INC.
MINE #4 P-3260
PERMIT RENEWAL MAP 1 of 2

SECTIONS 19, 29, 30, & 31
TOWNSHIP 19 SOUTH, RANGE 7 WEST
SECTIONS 9, 14, 15, 16, 21, 22, 25, 26, 35, & 36
TOWNSHIP 19 SOUTH, RANGE 8 WEST
SECTIONS 6 & 7
TOWNSHIP 20 SOUTH, RANGE 7 WEST
SECTIONS 1, 2, 3, 8, 9, 10, 11, 12, & 16
TOWNSHIP 20 SOUTH, RANGE 8 WEST
TUSCALOOSA COUNTY, ALABAMA