September 22, 1992

Drummond Company, Inc.
P. O. Box 1549
Jasper, AL 35502-1549

RE: Shoal Creek Mine -
Jefferson County

Gentlemen:

In order to comply with ASMC regulations, the Jefferson County Commission hereby grants you a waiver to disturb within the 100' right-of-way setback and within the right-of-way itself, as shown on the attached plat (scale 1"=2000') in Sections 9 and 15, Township 18 South, Range 7 West.

APPROVED BY: Mary M Buckelew Chairman,
Jefferson County Commission

APPROVED DATE: _____

OCT 1992

APPROVED BY THE
COMMISSION
9-22-92
100
20
PAGES:

10/09/92
cc Bobby Usher
Bill Wells

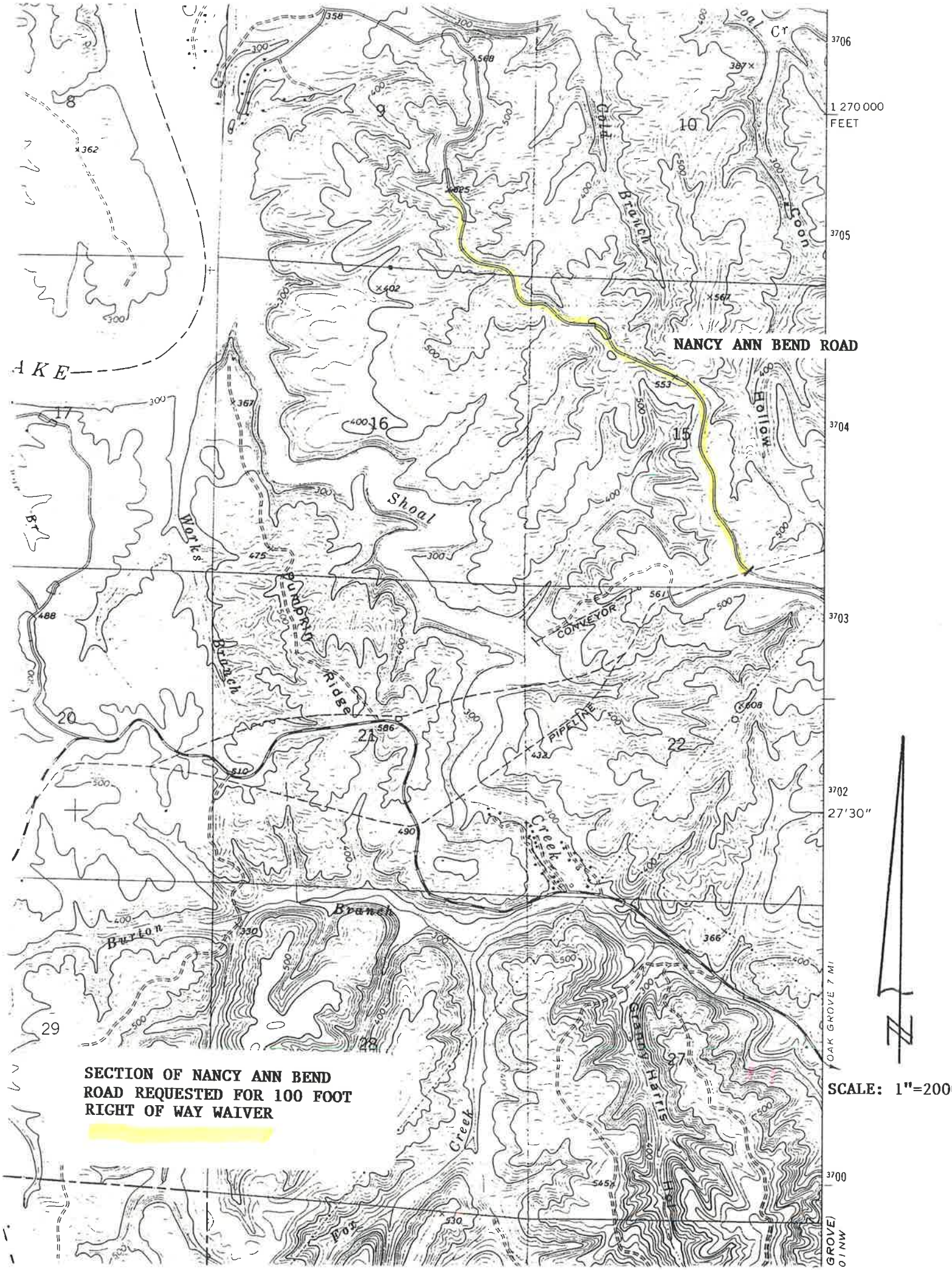
NANCY ANN BEND ROAD
SECTION OF NANCY ANN BEND ROAD REQUESTED FOR 100 FOOT RIGHT OF WAY WAIVER
SCALE: 1"=2000
1 270 000 FEET
27'30"
OAK GROVE 7 MI
Cold Branch
Coon Hollow
Shoal Creek
Works Branch
Pumpkin Ridge
CONVEYOR
PIPELINE
Burton Branch
Granny Harris Hol
Fox Creek
AKE
8
9
10
15
16
17
20
21
22
27
28
29