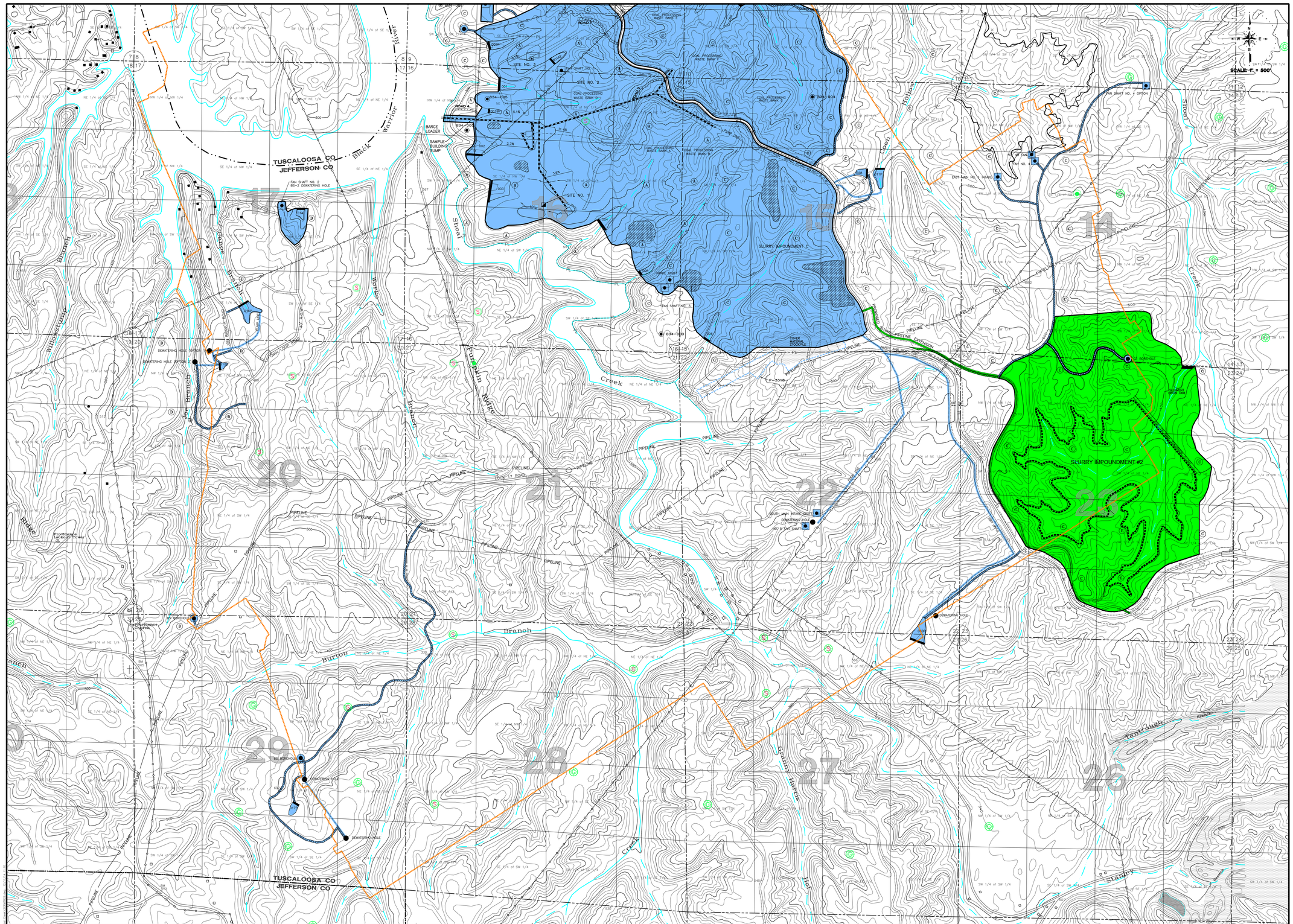

PERMIT AREA

Scale: 1" = 500'
Contour Interval = 20'

Base Map – Tutwiler School, Gilmore, Burchfield Store & Oak Grove Alabama United States Geological Survey Quadrangle Map.

DRUMMOND COMPANY, INC.
P.O. BOX 1549 JASPER, AL 35502
205-387-0501 OFFICE

drawn by:	HOCUTT	job number:	–
checked by:	W.K.M.	initial date:	–
scale:	1"=500'	f.b./page:	–
diskette no:	–	dwg name:	SCPMTR29
rev no./date:	–	rev no./date:	12–16–14

MAP LOCATOR

PERMIT AND VICINITY MAP
SHOAL CREEK MINE
P-3666/REVISION R-29
MAP 8 OF 8 PERMIT MAP
Part of Sections 2, 3, 5, 6, 7, 8, 9, 10, 11, 14, 15, 16, 17, 20, 21, 22, 23, 27, 28 & 29
Township 18 South, Range 7 West
Part of Sections 19, 29, 30, 31, & 32 Township 17 South, Range 7 West
Part of Sections 25, 26, 35 & 36 Township 17 South, Range 8 West
Part of Section 1 Township 18 South, Range 8 West
Jefferson, Tuscaloosa & Walker Counties, Alabama