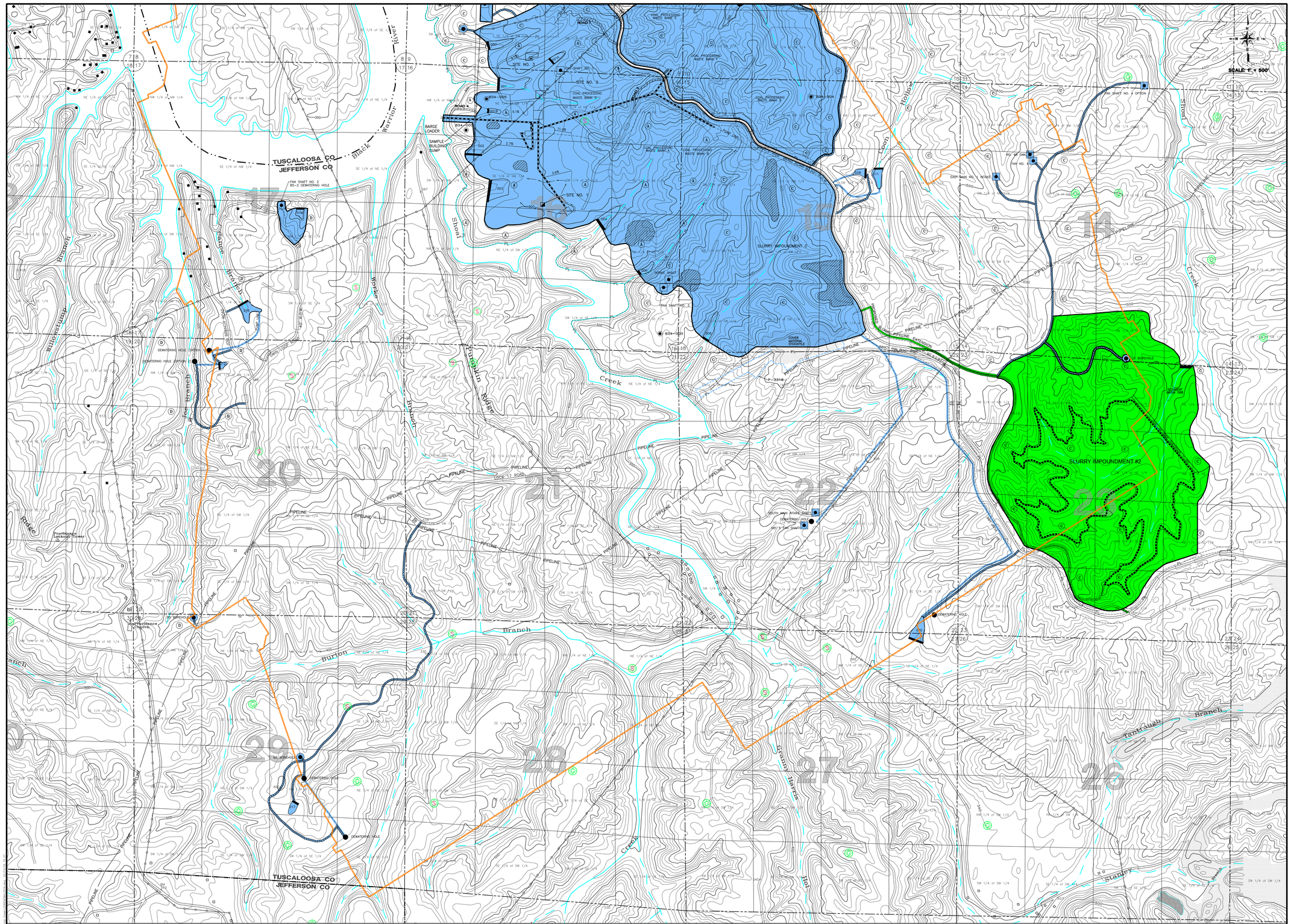


# PERMIT AREA

Scale: 1" = 500'
Contour Interval = 20'

Base Map – Tutwiler School, Gilmore, Burnsfield Store & Oak Grove Alabama United States Geological Survey Quadrangle Map.

**DRUMMOND COMPANY, INC.**
P.O. BOX 1549 JASPER, AL 35502
205-387-0501 OFFICE

| | | | |
|---|---|---|---|
| drawn by: | HOCUTT | job number: | – |
| checked by: | W.K.M. | initial date: | – |
| scale: | 1"=500' | f.b./page: | – |
| diskette no: | – | dwg name: | SCRENEWAL2016 |
| rev no./date: | – | rev no./date: | 2–10–16 |

MAP LOCATOR

**2016 PERMIT RENEWAL**
**SHOAL CREEK MINE**
**P-3666/RENEWAL**
**MAP 3 OF 3**

Part of Sections 2, 3, 5, 6, 7, 8, 9, 10, 11, 14, 15, 16, 17, 20, 21, 22, 23, 27, 28 & 29
Township 18 South, Range 7 West
Part of Sections 19, 29, 30, 31, & 32 Township 17 South, Range 7 West
Part of Sections 25, 26, 35 & 36 Township 17 South, Range 8 West
Part of Section 1 Township 18 South, Range 8 West
Jefferson, Tuscaloosa & Walker Counties, Alabama