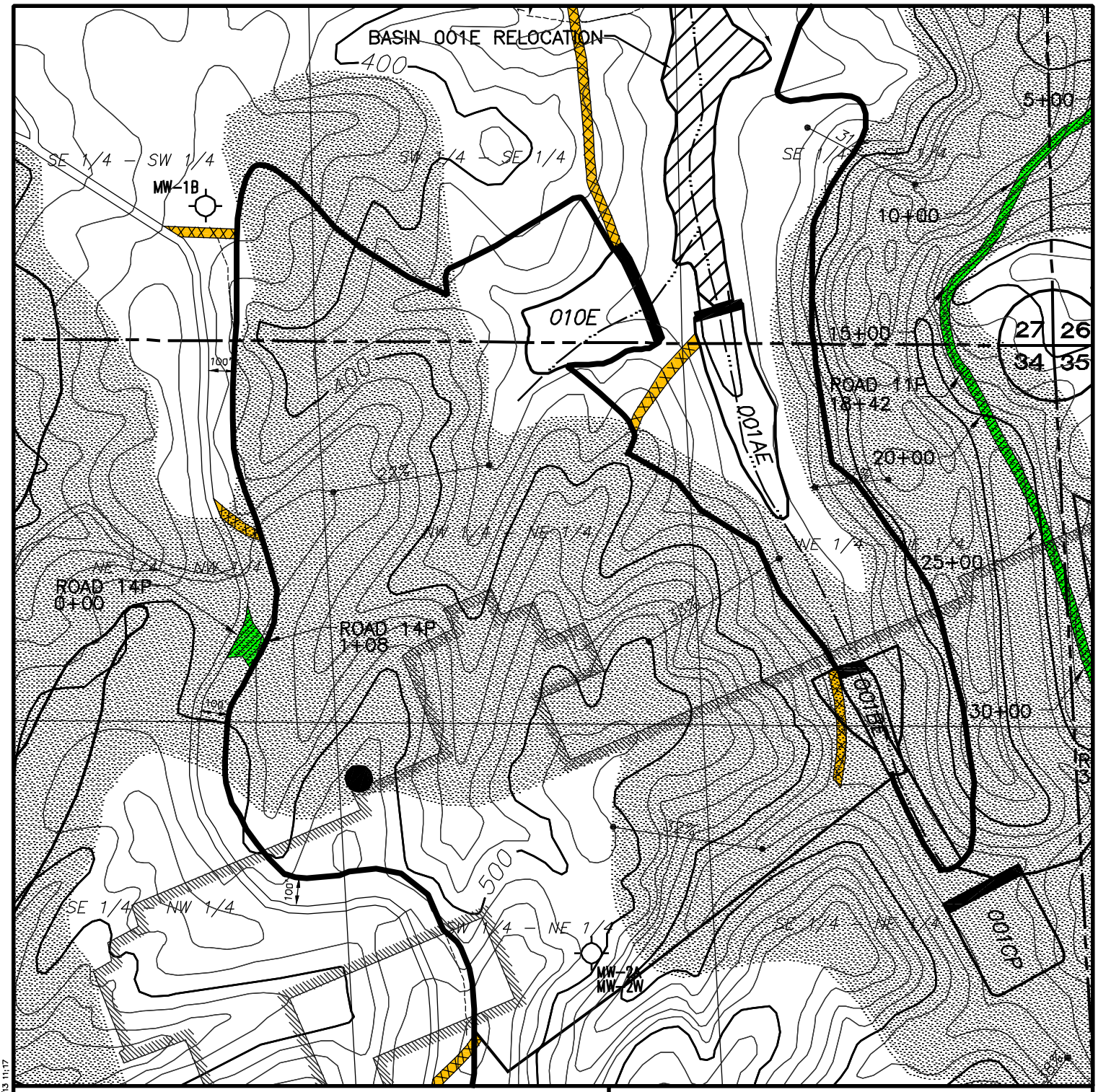

LEGEND

- Permit Boundary
- Primary Haulroad
- Ancillary Road
- 001 Sediment Basin

Scale 1" = 500'

N

PERC ENGINEERING CO., INC.
1806 Highway 78 West Jasper, Alabama 35501
P.O. Box 1712 Jasper, Alabama 35502
(205) 384-5553 Office (205) 299-3114 Fax

ATTACHMENT III-B-5
PRIMARY ROAD LOCATION MAP
C & H MINING COMPANY, INC.
LINDBERGH MINE NO. 2
P-3765 / REVISION R-20

DRAWN BY: G.R. DWG. NAME: CHL2HR14PR20	DATE: 7/18/2013
APPROVED BY: S.D.M.	SCALE: 1"=500'

V:\Steve Miles\Steve Doss\Mines\C&H Lindbergh #2\R-20\CHL2HR14PR20.dwg 07/18/13 11:17