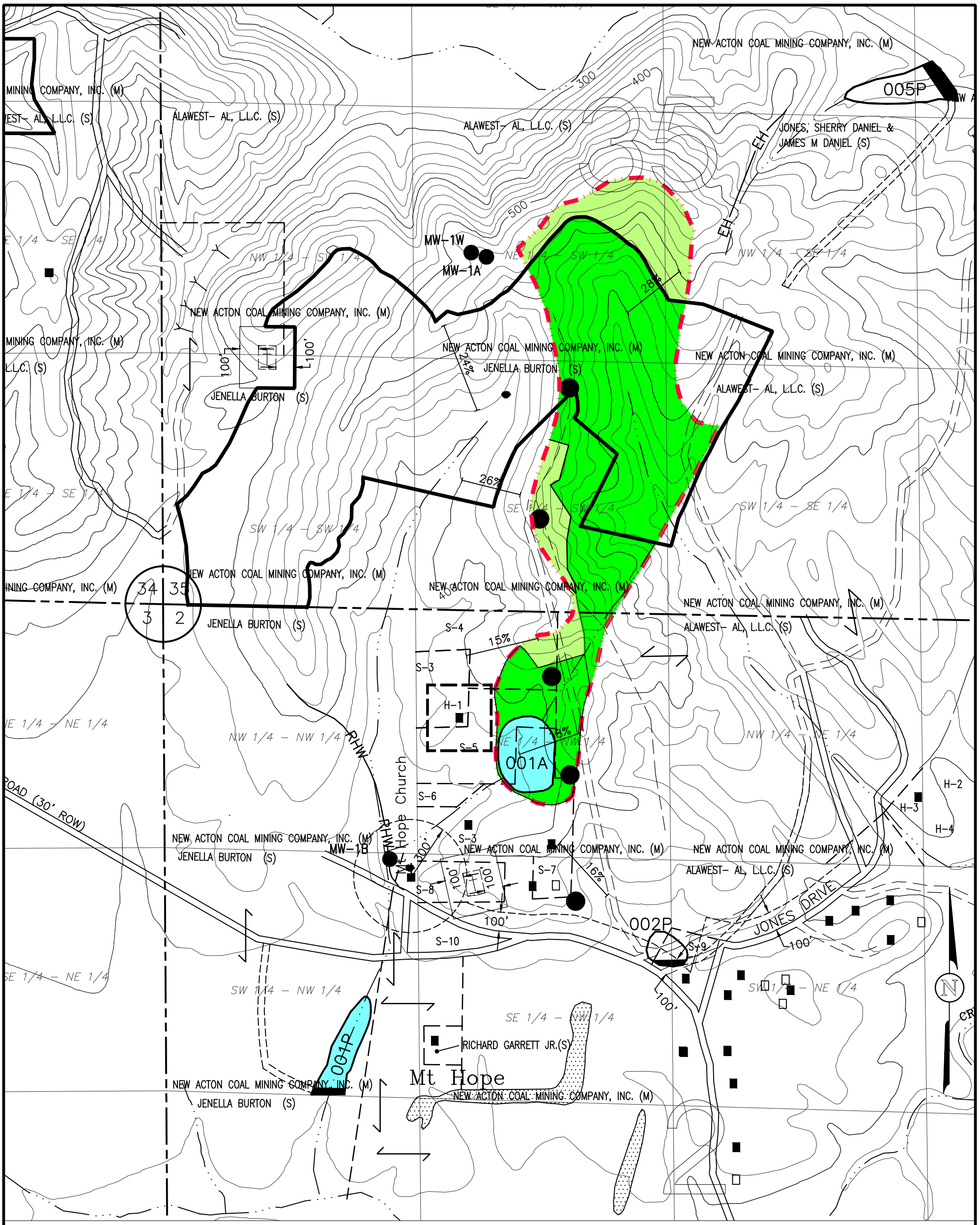

LEGEND

- WATERSHED BOUNDARY
- PERMIT BOUNDARY
- DIVERSIONS
- 001P — SEDIMENT BASIN
- EH — EXISTING HIGHWALL

LANDUSE & CURVE NUMBER INFORMATION

- UNMANAGED TIMBERLAND, CURVE NUMBER, 70
- RE-VEGETATED OVER 36 MONTHS, CURVE NUMBER, 74
- SEDIMENT BASIN, CURVE NUMBER, 100

SMALL SURFACE OWNERS

S-3 DONNY JACKS
S-4 DONNY JACKS, RONNY JACKS, GAYNELL J. FORD, HELEN K. JACKS.
S-5 DEBORAH S. MOORE
S-6 ELEENE SMITH
S-7 DALE F. SPROUL
S-8 MT. HOPE CHURCH OF CHRIST
S-9 CENTENNIAL NATURAL RESOURCES LLC
S-10 ELDERS OF CHRISTIAN CHURCH MT. HOPE

PERC ENGINEERING CO., INC.
1606 Highway 78 West Jasper, Alabama 35501
P.O. Box 1712 Jasper, Alabama 35502
(205) 384-5553 Office (205) 384-9491 Fax

CENTENNIAL NATURAL RESOURCES LLC
HAY VALLEY MINE NO. 1
WATERSHED MAP
ATTACHMENT III. - B. - 2a.
P-3805 / REVISION R-9

DRAWN BY:	L.G.S.	DATE:	3-28-2016
DWG. NAME:	CENHVWS001A		
APPROVED BY:	L.G.S.	SCALE:	1" = 500'

V:\Mining\Centennial Natural Resources, LLC\Hay Valley No. 1 Revision R-9\CENHVWS001A.dwg 03/28/16 14:23