

Applicant: **Justice Coal of Alabama, LLC**
Mine Name: **Glade Preparation Plant**
Permit Number: P-**3829**

STATE OF ALABAMA SURFACE MINING COMMISSION

- () Renewal Application for a Surface Coal Mine
- () Renewal Application for an Underground Coal Mine
- (X) Renewal Application for a Preparation Facility

PART I A. IDENTIFICATION

1. PERMIT APPLICANT

Name: Justice Coal of Alabama, LLC
Street Address: 216 Lake Drive
City: Daniels State: WV Zip: 25832
Mailing Address: P.O. Box 2178
City: Beaver State: WV Zip: 25813
Telephone Number: (304) 252 - 1074
Social Security Number (Voluntary): - - -
Employer Identification Number: 45-2354416
ASMC License#: L-816

2. ENTITY OR PERSON RESPONSIBLE FOR PAYING ABANDONED MINE LAND RECLAMATION FEES

Name: Justice Coal of Alabama, LLC
Street Address: 216 Lake Drive
City: Daniels State: WV Zip: 25832
Mailing Address: PO Box 2178
City: Beaver State: WV Zip: 25813
Telephone Number: (304) 252 - 1074
Social Security Number (Voluntary): - - -
Employer Identification Number: 45-2354416
ASMC License#: L-816

3. IDENTIFY THE OPERATOR FOR THIS MINE IF DIFFERENT FROM THE PERMITTEE

Name: NA/ Same
Street Address: _____
City: _____ State: _____ Zip: _____
Mailing Address: _____
City: _____ State: _____ Zip: _____
Telephone Number: (_____) _____ - _____
Social Security Number (Voluntary): _____ - _____ - _____
Employer Identification Number: _____
ASMC License#: _____

4. CONTACT PERSON FOR PERMIT REVIEW ISSUES AND CORRESPONDENCE

Name: Terry McKee

Mailing Address: 225 County Road 152

City: Section State: AL Zip: 35771

Telephone Number: (256) 599 - 2239

Applicant: Justice Coal of Alabama, LLC
Mine Name: Glade Preparation Plant
Permit Number: P-_____

PART I B. OWNERSHIP AND CONTROL

1. PERMIT APPLICANT OWNERSHIP AND CONTROL. At the time of filing of this application provide an update of all information contained in the applicant's license file or certify that the information contained in the license is accurate and complete. The updated information shall be submitted on Part I A through Part I F of the License application form. Check one of the following

- A license update is included
- Information contained in the license file is accurate and complete at the time of filing of this application.
No update is included.

Following notification that the permit appears eligible for issuance, the applicant must certify that all information in this application and the license file pertaining to ownership and control, surface mining history and violation history is still valid or the applicant must submit the appropriate update information.

2. OPERATOR OWNERSHIP AND CONTROL. If someone other than the permittee has been identified as the operator under this permit, an update of the ownership and control information contained in the operator's license file must be provided or certify that the information contained in the license file is accurate and complete. The updated information shall be submitted on Part I A through Part I F of the License application form. Check one of the following:

- A license update is included
- Information contained in the license file is accurate and complete at the time of filing of this application.
No update is included.

Following notification that the permit appears eligible for issuance, the applicant must certify that all information in this application and the license file pertaining to ownership and control, surface mining history and violation history is still valid or the applicant must submit the appropriate update information.

3. CONTROL OF MINING OPERATION THROUGH CONTROL OF COAL TO BE MINED. Provide the information below for any person or entity who owns or controls the coal to be mined under this permit and who, by lease, sublease, or other contract:

- A. has the right to receive the coal after mining, or,
B. has the authority to determine the manner in which the operator or permittee conducts surface coal mining operations.

(USE ADDITIONAL SHEETS IN THE FORMAT BELOW IF NECESSARY)

Name: NA
Street Address: _____
City: _____ State: _____ Zip: _____
Mailing Address: _____
City: _____ State: _____ Zip: _____
Telephone Number: (____) - ____ - _____
Social Security Number: ____ - ____ - _____ (Voluntary)
Employer Identification Number: _____
ASMC License#: _____

Applicant:	Justice Coal of Alabama, LLC
Mine Name:	Glade Preparation Plant
Permit Number:	P- 3829

PART I C. PROPERTY OWNERSHIP, INTERESTS AND RIGHTS

1. OWNERSHIP OF PROPERTY TO BE MINED AND RIGHT OF ENTRY.

INSTRUCTIONS: Show the property ownership boundaries of each parcel of land in the permit area on the permit map or an overlay of the same scale as the permit map. If the surface estate is severed from the mineral estate, show and describe the ownership of each estate separately. In the spaces below, identify:

1. Every current legal or equitable owner(s) of record (as found in a standard search of title) of the property;
2. The holders of record of any leasehold interest in the property; and,
3. Any purchaser of record under a real estate contract of the property.

Describe the basis of the applicant's legal right to enter and mine on all properties contained in the permit application. If the mineral estate has been severed from the surface estate, describe the basis of the legal right to enter and mine both the surface and mineral separately. Give the nature of such right (i.e. lease, deed, contract, etc.), where recorded, describe from whom, to whom, and the date executed, and whether that right is the subject of pending litigation.

USE ADDITIONAL SHEETS IN THE FORMAT BELOW AS NECESSARY

Legal description of property or permit map symbol: _____

Flat Rock, LLC

Surface/Mineral/or Fee Simple (both): Surface

Legal owner(s) of record: Flat Rock, LLC

Address: 216 Lake Drive City: Daniels State: WV Zip: 25832

Holders of leasehold interest: _____

Address: _____ City: _____ State: _____ Zip: _____

Purchasers under a real estate contract: _____

Address: _____ City: _____ State: _____ Zip: _____

Description of right to enter or mine:

Describe the type of document or conveyance which grants the right of entry, disturbance or mining.

Indicate from whom the right was acquired and to whom the right was granted. If the grantor of the right is not the owner(s) of property, identify all grantors and grantees of the right beginning with the owner(s) and ending with the permit applicant.

Describe Right of Entry (If deed indicate where recorded) :	Granted From:	Granted To:	Date Granted:	Litigation Pending? (Yes or No) If yes, explain.
<p style="text-align: center;">Lease</p> <p style="text-align: center;">Asset Purchase</p>	<p style="text-align: center;">Flat Rock, LLC</p> <p style="text-align: center;">GTM Energy Partners, LLC</p>	<p style="text-align: center;">GTM Energy Partners, LLC</p> <p style="text-align: center;">Alabama Carbon LLC(now Justice Coal of Alabama LLC</p>	<p style="text-align: center;">9/12/2007</p> <p style="text-align: center;">4/24/2012</p>	<p style="text-align: center;">No</p> <p style="text-align: center;">No</p>

Applicant: <u>Justice Coal of Alabama, LLC</u> Mine Name: <u>Glad Preparation Plant</u> Permit Number: P- <u>3829</u>
--

PART I C 1. (CONTINUED)

Legal description of property or permit map symbol: _____

Alabama Carbon, LLC

Surface/Mineral/or Fee Simple (both): Surface

Legal owner(s) of record: _____

Address: 216 Lake Drive City: Daniels State: WV Zip: 25832

Holder(s) of leasehold interest: _____

Address: _____ City: _____ State: _____ Zip: _____

Purchasers under a real estate contract: _____

Address: _____ City: _____ State: _____ Zip: _____

Description of right to enter or mine: _____

Describe the type of document or conveyance which grants the right of entry, disturbance or mining.

Indicate from whom the right was acquired and to whom the right was granted. If the grantor of the right is not the owner(s) of property, identify all grantors and grantees of the right beginning with the owner(s) and ending with the permit applicant.

Describe Right of Entry (If deed indicate where recorded):	Granted From:	Granted To:	Date Granted:	Litigation Pending? (Yes or No) If yes, explain.
Ownership		Alabama Carbon LLC (now Justice Coal of Alabama LLC)		No

Legal description of property or permit map symbol: _____

Garner Properties, LLC

Surface/Mineral/or Fee Simple (both): Surface

Legal owner(s) of record: Garner Properties, LLC c/o Mary Garner

Address: 110 Willow Street East City: Scottsboro State: AL Zip: 35768

Holder(s) of leasehold interest: _____

Address: _____ City: _____ State: _____ Zip: _____

Purchasers under a real estate contract: _____

Address: _____ City: _____ State: _____ Zip: _____

Description of right to enter or mine: _____

Describe the type of document or conveyance which grants the right of entry, disturbance or mining.

Indicate from whom the right was acquired and to whom the right was granted. If the grantor of the right is not the owner(s) of property, identify all grantors and grantees of the right beginning with the owner(s) and ending with the permit applicant.

Describe Right of Entry (If deed indicate where recorded) :	Granted From:	Granted To:	Date Granted:	Litigation Pending? (Yes or No) If yes, explain.
Lease	Mary Garner	GTM Energy Partners, LLC	6/11/2000	No
Asset Purchase	GTM Energy Partners, LLC	Alabama Carbon, LLC (now Justice Coal of Alabama, LLC	4/24/2012	No

Applicant: <u>Justice Coal of Alabama, LLC</u> Mine Name: <u>Glad Preparation Plant</u> Permit Number: P- <u>3829</u>
--

PART I C 1. (CONTINUED)

Legal description of property or permit map symbol: _____

Robert L. Garland

Surface/Mineral/or Fee Simple (both): Suface

Legal owner(s) of record: Robert L. Garland c/o Jimmy Garland

Address: 15718 Alabama Highway 71 City: Pisgah State: AL Zip: 35765

Holder(s) of leasehold interest: _____

Address: _____ City: _____ State: _____ Zip: _____

Purchasers under a real estate contract: _____

Address: _____ City: _____ State: _____ Zip: _____

Description of right to enter or mine:

Describe the type of document or conveyance which grants the right of entry, disturbance or mining.

Indicate from whom the right was acquired and to whom the right was granted. If the grantor of the right is not the owner(s) of property, identify all grantors and grantees of the right beginning with the owner(s) and ending with the permit applicant.

Describe Right of Entry (If deed indicate where recorded):	Granted From:	Granted To:	Date Granted:	Litigation Pending? (Yes or No) If yes, explain.
Lease	Robert L. Garland c/o Jimmy Garland	GTM Energy Partners, LLC	9/7/2002	IN ^
Asset Purchase	GTM Energy Partners, LLC	Alabama Carbon, LLC (now Justice Coal of Alabama, LLC)	4/24/2012	No

Legal description of property or permit map symbol: _____

Surface/Mineral/or Fee Simple (both): _____

Legal owner(s) of record: _____

Address: _____ City: _____ State: _____ Zip: _____

Holder(s) of leasehold interest: _____

Address: _____ City: _____ State: _____ Zip: _____

Purchasers under a real estate contract: _____

Address: _____ City: _____ State: _____ Zip: _____

Description of right to enter or mine:

Describe the type of document or conveyance which grants the right of entry, disturbance or mining.

Applicant: Justice Coal of Alabama, LLC
Mine Name: Glade Preparation Plant
Permit Number: P- 3829

PART I C. (CONTINUED)

2. OWNERSHIP OF SURFACE AND MINERAL LANDS CONTIGUOUS TO THE AREA TO BE MINED.

INSTRUCTIONS: Provide the information below for the owners of record of all surface and mineral properties contiguous to any part of the proposed permit area.

USE ADDITIONAL SHEETS AS NECESSARY IN THE FORMAT BELOW

Part I C 1

Page 1 of 1

Name: Justice Coal of Alabama, LLC
Address: 216 Lake Drive
City: Daniels State: WV Zip: 25832
Interest owned (Surface, Coal, or Fee Simple): Surface
Type of Interest (Owner, Lease, or Other): Owner

Name: Garner Properties, LLC c/o Mary Garner
Address: 110 Willow Street East
City: Scottsboro State: AL Zip: 35768
Interest owned (Surface, Coal, or Fee Simple): Surface
Type of Interest (Owner, Lease, or Other): Owner

Name: Robert L. Garland c/o Jimmy Garland
Address: 15718 Alabama Highway 71
City: Pisgah State: AL Zip: 35765
Interest owned (Surface, Coal, or Fee Simple): Surface
Type of Interest (Owner, Lease, or Other): Owner

Name: Flat Rock, LLC
Address: 2216 Lake Drive
City: Daniels State: WV Zip: 25832
Interest owned (Surface, Coal, or Fee Simple): Surface
Type of Interest (Owner, Lease, or Other): Owner

Name: _____
Address: _____
City: _____ State: _____ Zip: _____
Interest owned (Surface, Coal, or Fee Simple): _____
Type of Interest (Owner, Lease, or Other): _____

Name: _____
Address: _____
City: _____ State: _____ Zip: _____
Interest owned (Surface, Coal, or Fee Simple): _____
Type of Interest (Owner, Lease, or Other): _____

Name: _____
Address: _____
City: _____ State: _____ Zip: _____
Interest owned (Surface, Coal, or Fee Simple): _____
Type of Interest (Owner, Lease, or Other): _____

Applicant: Justice Coal of Alabama, LLC
Mine Name: Glade Preparation Plant
Permit Number: P- 3829

PART I C. (CONTINUED)

3. INTERESTS OR PENDING INTERESTS IN LANDS CONTIGUOUS TO THE PERMIT AREA.

INSTRUCTIONS: Give the legal description of all lands contiguous to the permit area for which the permit applicant:

1. Holds an interest,
2. Holds an option, or
3. Has made a bid for ownership, lease or other interest.

USE ADDITIONAL SHEETS IN THE FORMAT BELOW IF NECESSARY

PAGE 1 OF

Legal description: NA

Describe the nature of the interest: _____

Legal description: _____

Describe the nature of the interest: _____

Legal description: _____

Describe the nature of the interest: _____

Legal description: _____

Describe the nature of the interest: _____

Legal description: _____

Describe the nature of the interest: _____

Applicant: Justice Coal of Alabama, LLC Mine Name: Glade Preparation Plant Permit Number: P- 3829
--

PART I D. PERMIT AREA INFORMATION

1. Term Information:

- a. Date original permit or subsequent renewal expires: 11/28/2017
- b. Term of original permit or subsequent renewal: 5 years
- c. Requested term of this permit renewal: 5 years
- d. Sequence number of this renewal: 3

2. Give the legal description of the land upon which the applicant proposes to conduct surface coal mining operations pursuant to this renewal. List each quarter-quarter section, section, township, range, and county.

The NW/NE, NE/NE, SW/NE, and NE?SE of Section 25, Township 3 South, Range 8 East and the SE/NW, NW/SW, and SW/NW of Section 30, Township 3 South, Range 9 East, Jackson County, Alabama.

3. Give the acreage of the permit renewal, each increment and the type of bonding.

a. Total permit renewal acreage: 58 acres

b. Give the acreage and type of bond for each mining increment:

<u>Increment</u>	<u>Acres</u>	<u>Type Bond Proposed</u>
1.	<u>40</u>	<u>Already Posted</u>
2.	<u>18</u>	<u>Already Posted</u>
3.	<u> </u>	<u> </u>
4.	<u> </u>	<u> </u>
5.	<u> </u>	<u> </u>
6.	<u> </u>	<u> </u>

NOTE: (Areas that may be included in the renewal of a permit may include that part of the permit which has not been disturbed by mining and those incidental areas necessary to facilitate the mining operations. For underground mining, existing surface areas contained in the permit may be included in the renewal of a permit. No new acres may be added to the permit as a part of this renewal).

Applicant: Justice Coal of Alabama, LLC

Mine Name: Glad Preparation Plant

Permit Number: P- 3829

PART I D. (CONTINUED)

5. List all other licenses and permits required to conduct mining operations including, but not limited to, MSHA I.D. and NPDES. Give the identification or permit number, the name and address of the issuing authority, and the status or date of approval or issuance of each:

Permit	ID or Permit Number	Issuing Authority	Address	Status or date of issuance
<u>MSHA ID</u>	<u>01-03231</u>	<u>MSHA</u>	<u></u>	<u>7/9/2002</u>
<u>NPDES</u>	<u>AL0073962</u>	<u>ADEM</u>	<u></u>	<u>9/28/2007</u>
<u></u>	<u></u>	<u></u>	<u></u>	<u></u>

6. Did the applicant receive assistance from the Small Operator Assistance Program in preparing this application? () YES (**X**) NO

If YES, list SOAP I.D. Number: _____

7. Submit a certificate of proof of Liability Insurance with this application.

8. Describe any changes at the mining operation (on-site) which are different from the information given in the original permit application, earlier renewals, or revisions. Examples of such changes would be: previously undetected conditions which are creating adverse environmental effects, changes in the permit application such as the operation plan, reclamation timetable, or post-mining land use. In the case of underground mining operations, the anticipated underground development planned for the term of the renewal shall be described along with a subsidence control plan for the area. This plan is to be in the format of the subsidence control plan found in the permit application.

PART I E. PUBLIC NOTICE AND AVAILABILITY FOR INSPECTION

1. Give the name of the approved public office in which a copy of this application will be filed for public inspection following notification of completeness: ASMC website, <http://surface-mining.alabama.gov>

2. Enclose a copy of the notice of filing of this application which will appear in a newspaper of general circulation in the vicinity of the mine and identify the name of the newspaper: The Daily Sentinel

Applicant: Justice Coal of Alabama, LLC

Mine Name: Glade Preparation Plant

Permit Number: P-3829 Renewal

Attachment

Public Notice of Filing of Permit Renewal

In accordance with the provision of Act 880-X-8M-.07 of the State of Alabama and the regulations promulgated under this act, Justice Coal of Alabama, LLC, 216 Lake Drive, Daniels, WV 25832 hereby gives notice that it has filed an application with the Alabama Surface Mining Commission to renew Permit P-3829-39-12-S for its Glade Preparation Plant located in Jackson County, Alabama for a term of 5 years. The permit lies within the NW/NE, NE/NE, SW/NE, SE/NE, and NE/SE of Section 25, Township 3 South, Range 8 East and within the SE/NW, NW/SW, NE/SW and SW/NW of Section 30, Township 3 South, Range 9 East, Jackson County, Alabama.

A copy of the permit application is available for public inspection at the Alabama Surface Mining Commission website <http://surface-mining.alabama.gov>. Written comments, objections, or requests for informal conferences should be submitted to the Alabama Surface Mining Commission, P.O. Box 2390, Jasper, Alabama 35502-2390, within 30 days from the last date of this notice.

To the Daily Sentinel:

Please run this notice 4 consecutive weeks and mail invoice and notarized proof of publication to:

**Terry McKee
225 County Road 152
Section, Alabama 35771**

COMPANY NAME: Justice Coal of Alabama, LLC

MINE NAME: Glad Preparation Plant

PART VI - VERIFICATION OF PERMIT APPLICATION
FOR NEW PERMIT () TRANSFER () RENEWAL (X)

I, the undersigned operator, do hereby submit this as my application for a permit to engage in surface coal mining operation and certify that the information in the application is true and correct to the best of my information and belief. This application is submitted in conformance with the rules and regulations of the Commission and it is agreed that any operations pursuant to the permit will be conducted in accordance with those rules and regulations. I further certify that I will keep the Commission advised of any change of facts as may pertain to the license information or this permit application.

Justice Coal of Alabama, LLC License No. L-816
PERMITTEE (IF APPLICABLE)

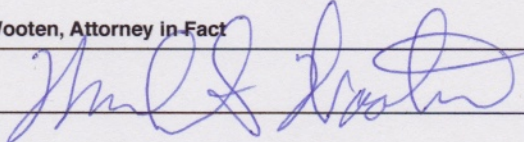
BY: Mark S. Wooten, Attorney in Fact

Virginia
STATE OF ~~ALABAMA~~)
Miss COUNTY)

Before me, the undersigned authority, personally appeared MARK S Wooten who being duly sworn upon oath, deposed and said, that he has read the foregoing application, that he is the responsible official of the applicant who executed the application, that the facts and matters contained therein are true and correct to the best of his information and belief, and that he executed the same for the purposes therein expressed.

Sworn to and subscribed before me, this 17 day of September,
¹⁹2018.

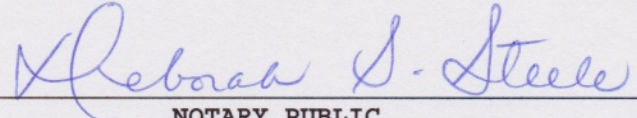
NOTARY PUBLIC
4-30-20

COMMISSION EXPIRES

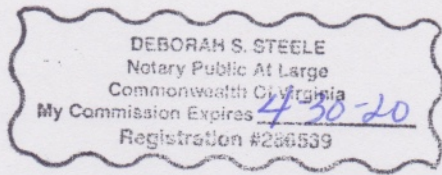

LIMITED POWER OF ATTORNEY

Each and Every of the companies listed on Exhibit A attached hereto and incorporated herewith hereby nominate, constitute, and appoint Mark Wooten as their Attorney-in-fact, to act in their place and stead and on their behalf on any and all matters relating in any way to execution and filing of documents of any kind with any State or Federal Agencies necessary for the purpose set forth herein.

These matters include but are not limited to applications for permits, licenses, bonds, consents, waivers, monitoring reports, changes or modifications to permits and forms of any kind or character as may be necessary or convenient for the business of the companies related to mining, re-mining, preparation, loading, abandonment, and reclamation of coal, coal lands and facilities of the companies, including powers to negotiate, sign, execute and deliver on behalf of the companies any and all filings, agreements, transfers, assignments, waivers, consents confirmation, guarantees or other document of any kind as maybe necessary or convenient to complete any of the above described purposes.

This Power of Attorney granted this 26th day of October, 2015 shall remain in full force and effect until revoked by the Company in writing.

For and on behalf of the Entities Listed on Exhibit A

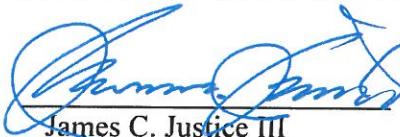
By: 
James C. Justice III
Executive Vice President

Commonwealth of Virginia

On this 26th day of October, 2015, the before mention James C. Justice III appeared before me and acknowledged himself to be the Executive Vice President of the entities listed on Exhibit A and that in such position being authorized to do so, executed the foregoing Power of Attorney for the purpose therein contained, by signing as Executive Vice President.

In witness whereof, I hereunto set my hand and seal.



Notary Public

My Commission expires: 5-31-2017

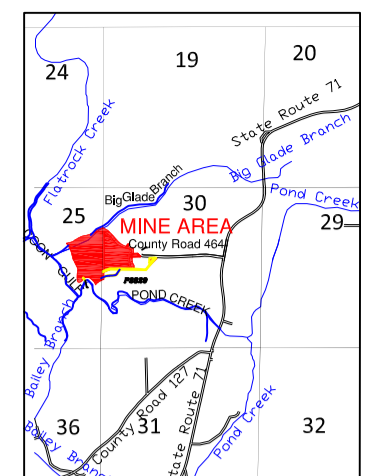
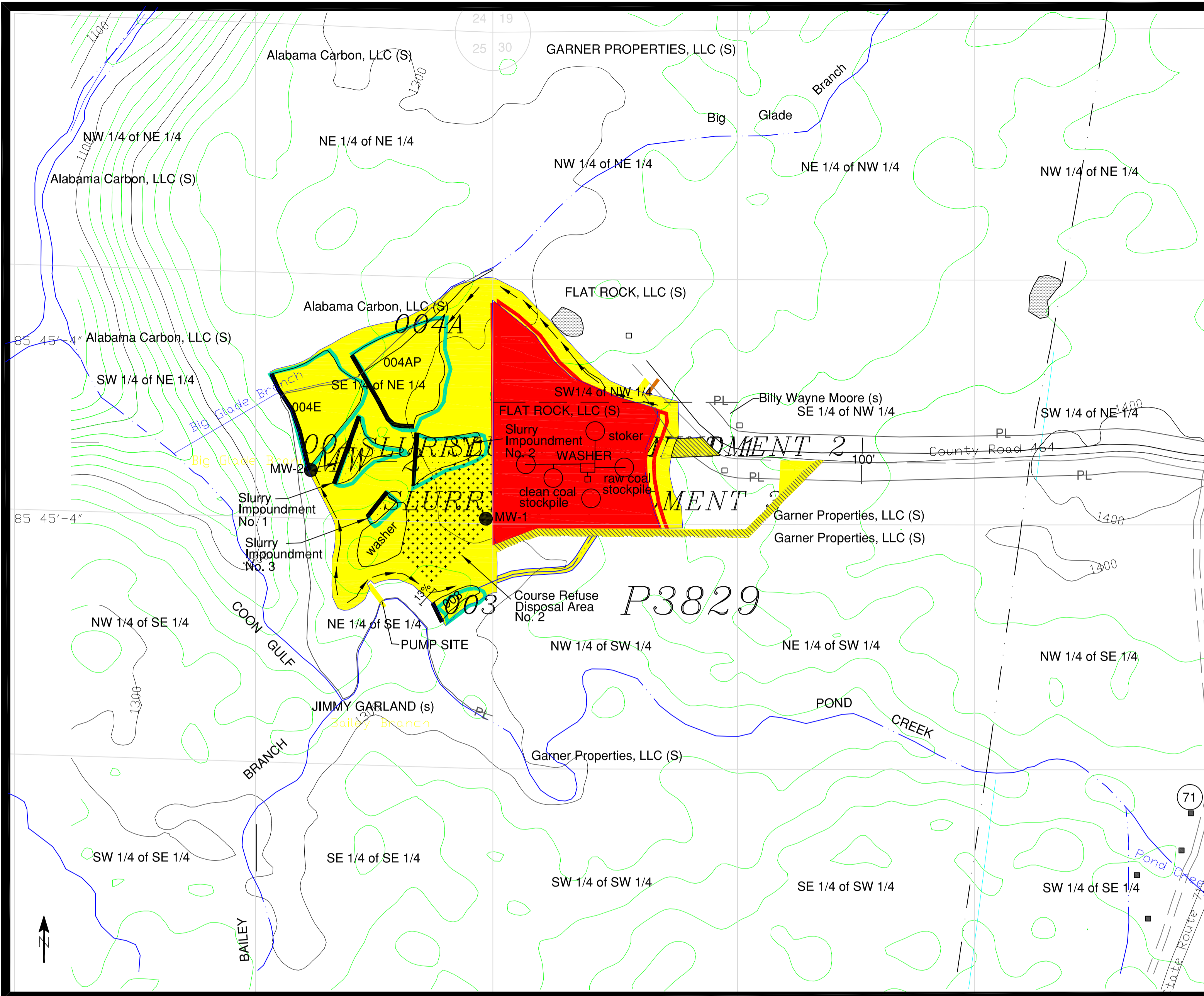

EXHIBIT A

COMPANY NAME	ORG	FEIN
A&G COAL CORPORATION	CORP	54-1557615
ALABAMA CARBON, LLC	LLC	45-2354416
AIRWAY RESOURCES, LLC	LLC	54-1884404
BADEN RECLAMATION CO, INC.	CORP	20-1344135
BARDO MINING, LLC	LLC	45-0528315
BLACK RIVER COAL, LLC	LLC	45-2825749
CANE PATCH MINING CO., INC.	CORP	54-1383644
CASE TRUCKING, LLC	LLC	27-5407405
CHESTNUT LAND HOLDINGS, LLC	LLC	45-1293132
COALTEX, INC..	CORP	55-0552703
CUMBERLAND VALLEY CONTRACTORS, INC.	CORP	61-1105388
FOUR STAR RESOURCES, INC.	LLC	84-1655457
GREENTHORN, LLC	LLC	27-1218167
HARLAN LESLIE FUELS, LLC	LLC	27-3636178
INFINITY ENERGY, INC.	CORP	61-1398016
JUSTICE COAL CORPORATION	CORP	45-2910142
JUSTICE COAL SALES CORPORATION	CORP	45-3203173
JUSTICE LOW SEAM MINING, INC.	CORP	26-4285756
KENTUCKY FUEL CORPORATION	CORP	20-1807202
KENTUCKY FUEL PAINTSVILLE CORP.	CORP	20-3322494
KENTUCKY VALLEY CONTRACTORS, INC.	CORP	61-1139805
LIGGETT MINING, LLC	LLC	45-0528317
MEG-LYNN LAND COMPANY, INC.	CORP	54-1803036
NATIONAL COAL, LLC	LLC	27-4210633
NEWGATE DEVELOPMENT OF BECKLEY, LLC	LLC	27-3541790
NINE MILE MINING, INC.	CORP	80-0351568
PREMIUM COAL COMPANY, INCORPORATED	CORP	62-0811313
RANGER COAL HOLDINGS, LLC	LLC	27-4590153
RANGER ENERGY GROUP, LLC	LLC	45-2753592
RANGER ENERGY INVESTMENTS, LLC.	LLC	27-1990815
SC UNDERGROUND MINING INC.	INC	46-1395891
S AND H MINING, INC.	CORP	62-0997451
SENECA ENERGY, LLC	LLC	77-0616709
SEQUOIA ENERGY, LLC	LLC	16-1632276
SOUTHERN COAL CORPORATION	CORP	26-0212001
SOUTHERN COAL SALES CORPORATION	CORP	27-4314007
SOUTHERN MINERALS, LLC	LLC	46-1354626
SOUTHERN SURFACE MINING, INC.	CORP	46-1385118
VIRGINIA FUEL CORPORATION	CORP	27-3047559



VICINITY MAP
SCALE 1"=1.5 Mile
LEGEND

- PERMIT BOUNDARY
- SURFACE CONTOUR
- EMBANKMENT FOR SEDIMENT BASIN
- SEDIMENT BASIN
- DRAINAGE DIVIDE
- LAND SLOPE MEASUREMENTS
- PROP. LINE OTHER THAN FORTY LINE
- REPRESENTS SURFACE OWNERSHIP
- REPRESENTS MINERAL OWNERSHIP
- POWER LINE
- DIVERSION DITCH
- OCCUPIED DWELLING
- UNOCCUPIED DWELLING
- PRIVATE IMPOUNDMENT
- PAVED COUNTY RD
- GROUND WATER MONITORING PT
- SLURRY IMPOUNDMENTS
- COARSE REFUSE DISPOSAL AREA NO. 3

SOUTHERN COAL CORPORATION

PERMIT AND VICINITY MAP
JUSTICE COAL OF ALABAMA, LLC
GLADE PREPARATION PLANT
Permit No. 3829 / 2017 RENEWAL
SECTION 25, TOWNSHIP 3 SOUTH, RANGE 8 EAST, SECTION 30,
TOWNSHIP 3 SOUTH, RANGE 9 EAST, JACKSON COUNTY, ALABAMA

Base Map taken from Ider & Flat Rock AL USGS 7.5' Quad Maps

Scale: 1"=500'

Contour Int.=20'

PERMIT AREA

NOTES

- All Buildings Within 1000' of Permit Area Are Shown
- Surface & Mineral Ownership By Forties Unless Otherwise Indicated
- Police Jurisdiction within & Contiguous to the Permit Area is Provided by Jackson Co.
- Coal Stockpiles are Subject to Change

I, Bill Johnson, a Registered Professional Engineer, hereby certify the foregoing to be a complete, true and accurate map to the best of my professional belief and ability.

Bill Johnson, P.E. _____ Date _____
Alabama Reg. No. 37074

RENEWAL BOND LEGEND

	INCREMENT NO. 1	40 ACRES		INCREMENT NO. 2	18 ACRES
	COAL STORAGE	4 ACRES		COAL STORAGE & PREP PLANT	13 ACRES
	PRIMARY ROADS	3 ACRES		SUPPORT AREA	5 ACRES
	SEDIMENT BASINS 003P, 004P, 004AP & DIVERSIONS	16 ACRES		TOTAL PERMITTED AREA	<u>58 ACRES</u>
	SLURRY IMPOUNDMENTS	3 ACRES			
	COARSE REFUSE DISPOSAL AREAS	10 ACRES			
	SUPPORT AREA				