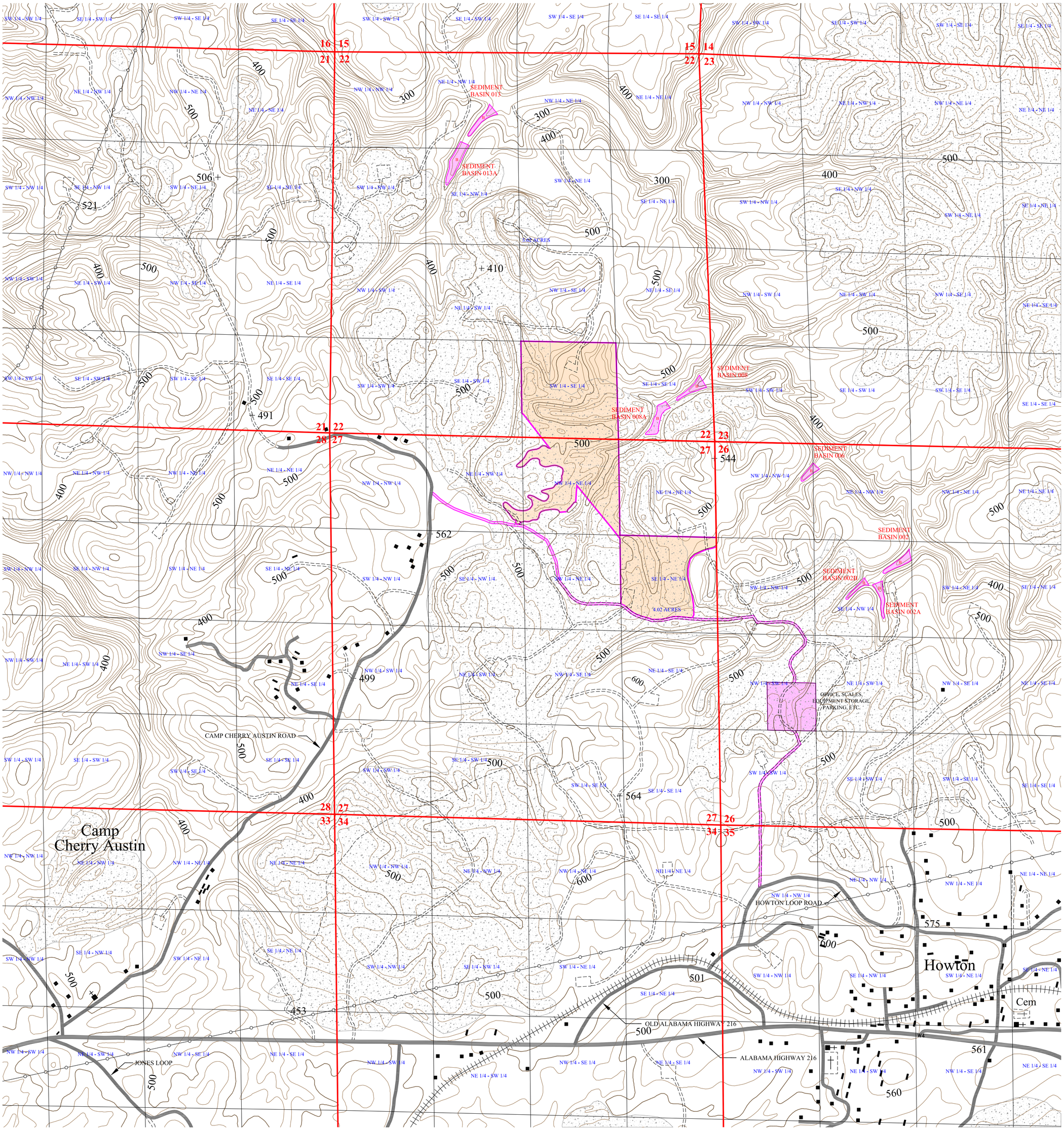


## VICINITY MAP

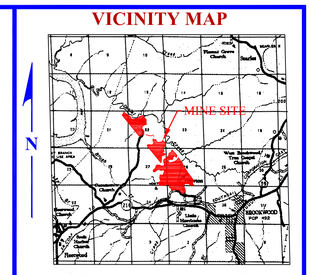


SCALE: 1" = 2 MILES

## MAP LEGEND

- PREVIOUSLY DISTURBED AREA
- PUBLIC ROAD
- PRIVATE ROAD
- DRAINAGE COURSE
- INTERMITTENT AND/OR PERENNIAL STREAM
- DRAINAGE DIVIDE
- POWER TRANSMISSION LINE
- B — SEDIMENT BASIN
- LAND HOOK
- GAS WELL SITE
- 4220-C 2114 FT. — GAS WELL WITH PERMIT NUMBER AND DEPTH
- ADIR PERMIT BOUNDARY
- ADIR BONDED AREA

CONTOUR INTERVAL: 20 FT.

**SECTIONS 21, 22, 26, 27, 34 & 35,**
**ALL IN TOWNSHIP 20 SOUTH, RANGE 8 WEST,**
**TUSCALOOSA COUNTY, ALABAMA**
**BASE MAP: BROOKWOOD & LAKE NICOL U.S.G.S. QUAD.**


mcgehee engineering corp
post office box 3431 - 450 19th street
jasper, alabama 35502-3431
telephone: (205) 221-0686 fax: 221-7721
email: staff@mcgehee.org


N
W E
S

ST BUNN CONSTRUCTION

HOWTON MINE
ASMC PERMIT NO. P-3839, R-4

ADIR PERMIT MAP

| FILE: HOWTONR4 | SCALE: 1" = 500' | JOB NO.: |
|---|---|---|
| APPROVED BY: C.W.M. | DATE: 10/09/12 | SHEET NO.: 1 OF 1 |