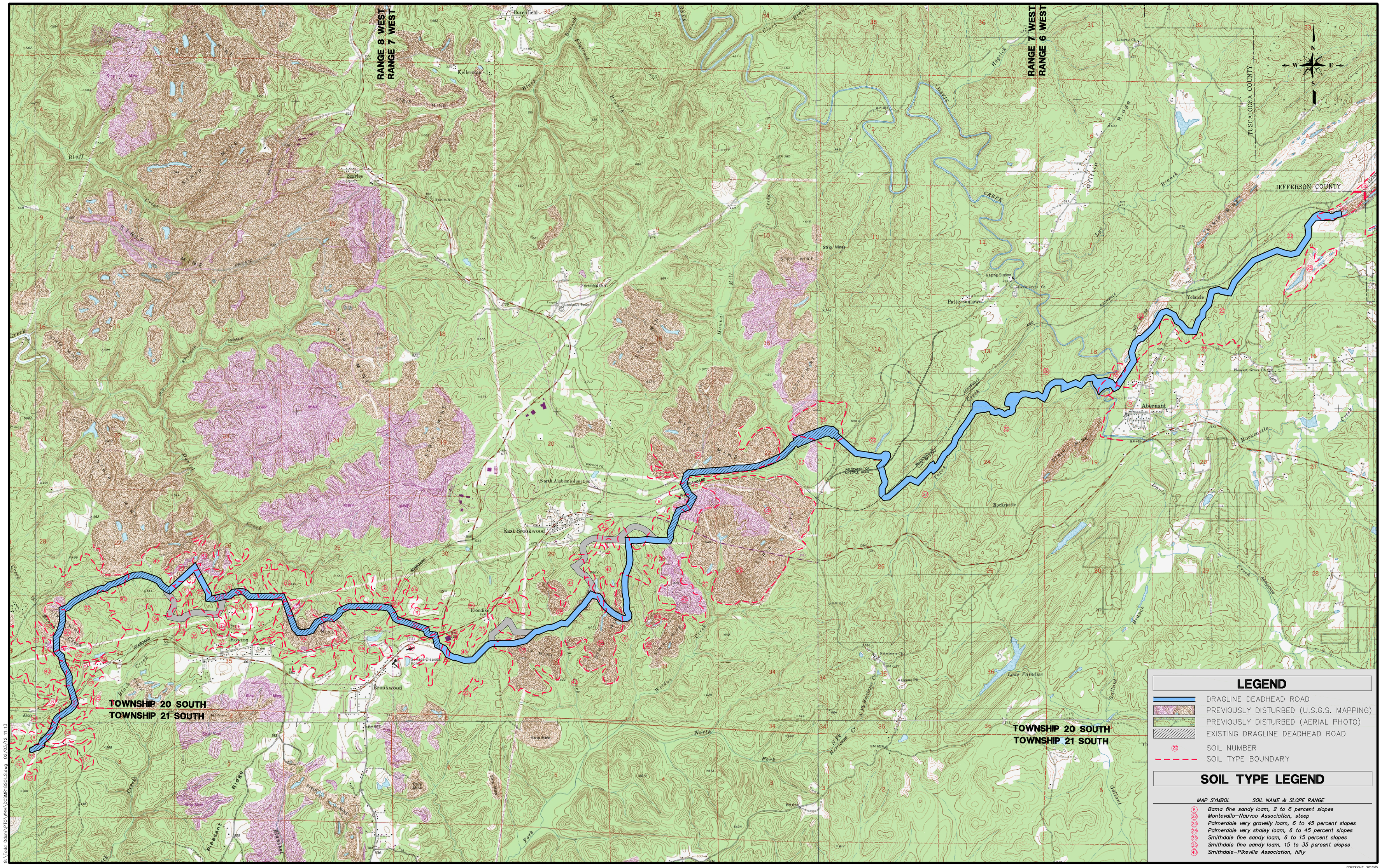

G:\Todd Odom\PTO\WKA\DCSMR18SOILS.dwg 02/03/12 11:13

DRUMMOND COMPANY, INC.
P.O. BOX 1549 JASPER, AL 35502
205-387-0501 OFFICE

drawn by:	P.T.O.	job number:	–
checked by:	W.K.M.	initial date:	–
scale:	1"=2000'	f.b./page:	–
diskette no:	–	dwg name:	DCSMR18SOILS
rev no./date:	–	rev no./date:	2–3–12

ATTACHMENT II-I-3-SOIL MAP
SHANNON, LLC
SHANNON MINE
P-3859/REVISION R-18
Part of Sections 8,9,17,18, Township 20 South, Range 6 West
Part of Sections 13,21,22,23,24,28,29,31 & 32 Township 20 South, Range 7 West
Part of Sections 25,26,27,33,34,35 & 36 Township 20 South, Range 8 West
Part of Sections 3 & 4 Township 21 South, Range 8 West
Tuscaloosa County, Alabama

COPYRIGHT, 2012©