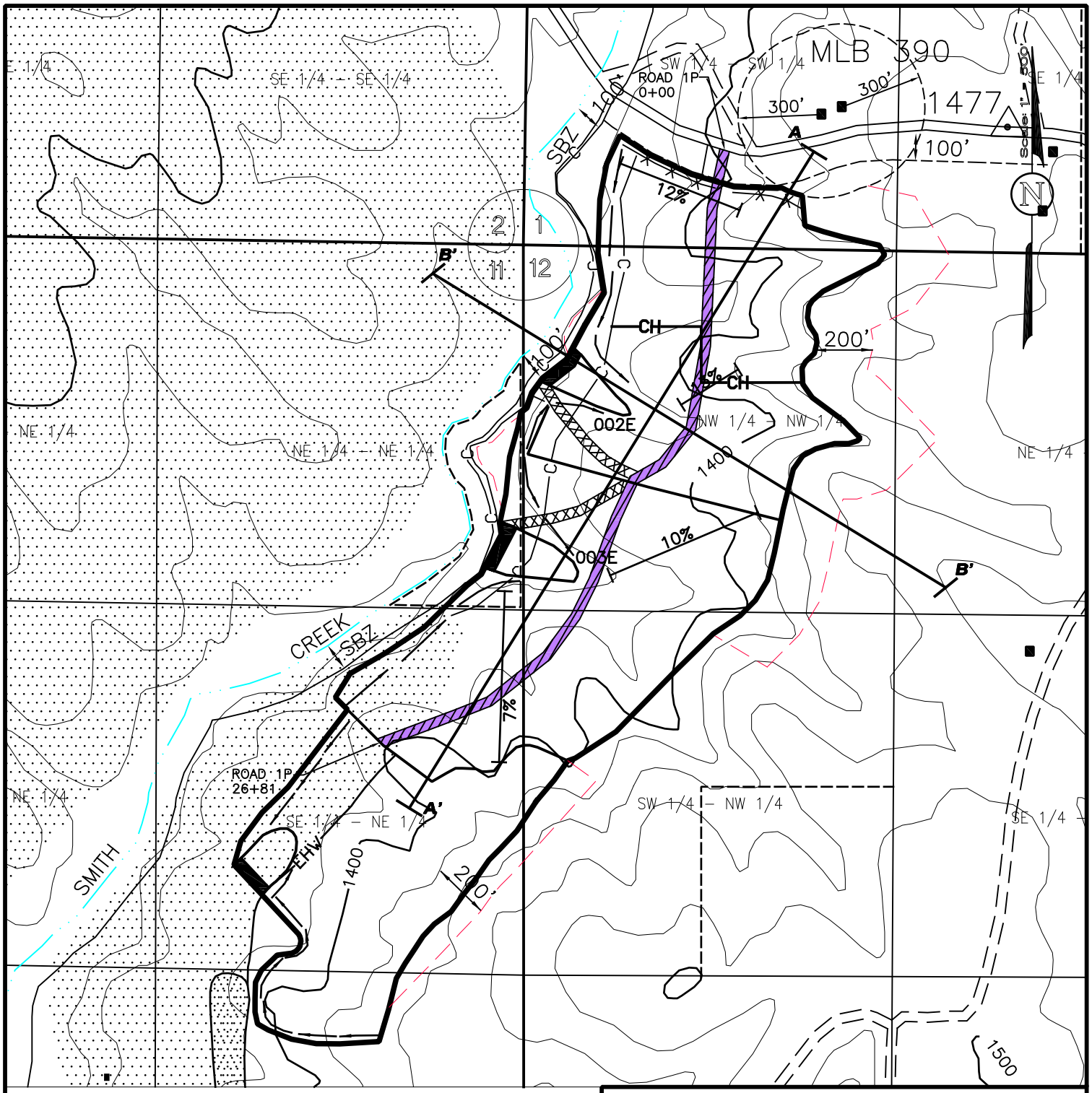

LEGEND

- Permit Boundary
- Primary Road
- Roadway Safety Berm
- Auger Boundary

PERC ENGINEERING CO., INC.
1608 Highway 78 West Jasper, Alabama 35501
P.O. Box 1712 Jasper, Alabama 35502
(205) 384-5853 Office (205) 295-3114 Fax

GTM Energy Partners, LLC
Mine No. 3
P-3889 / Revision R-3
Attachment III-B-5 Haulroad Map

DRAWN BY:	S.D.M.	DATE:	5/19/2009
DWG. NAME:	GTMM3HRLR3		
APPROVED BY:	L.G.S.	SCALE:	1"=500'

V:\Eng105\Mines\GTM Mining\mine 3\GTMM3HRLR3.dwg 08/06/09 14:06