

Applicant: WB Mining, LLC  
Mine Name: Fishtrap No. 2 Mine  
Permit Number: P-3930, 2016 Renewal

# STATE OF ALABAMA

## SURFACE MINING COMMISSION

- ( ☒ ) Renewal Application for a Surface Coal Mine  
( ☐ ) Renewal Application for an Underground Coal Mine  
( ☐ ) Renewal Application for a Preparation Facility

### **PART I A. IDENTIFICATION**

#### **1. PERMIT APPLICANT**

Name: WB Mining, LLC  
Street Address: 120 Kingsley Road  
City: Alabaster State: AL Zip: 35007  
Mailing Address: 120 Kingsley Road  
City: Alabaster State: AL Zip: 35007  
Telephone Number: ( 205 ) 648-2290  
Social Security Number (Voluntary): \_\_\_\_\_  
Employer Identification Number: 20-2750262  
ASMC License#: L-760

#### **2. ENTITY OR PERSON RESPONSIBLE FOR PAYING ABANDONED MINE LAND RECLAMATION FEES**

Name: WB Mining, LLC  
Street Address: 120 Kingsley Road  
City: Alabaster State: AL Zip: 35007  
Mailing Address: 120 Kingsley Road  
City: Alabaster State: AL Zip: 35007  
Telephone Number: ( 205 ) 648-2290  
Social Security Number (Voluntary): \_\_\_\_\_  
Employer Identification Number: 20-2750262  
ASMC License#: L-760

#### **3. IDENTIFY THE OPERATOR FOR THIS MINE IF DIFFERENT FROM THE PERMITTEE**

Name: \_\_\_\_\_  
Street Address: \_\_\_\_\_  
City: \_\_\_\_\_ State: \_\_\_\_\_ Zip: \_\_\_\_\_  
Mailing Address: \_\_\_\_\_  
City: \_\_\_\_\_ State: \_\_\_\_\_ Zip: \_\_\_\_\_  
Telephone Number: ( \_\_\_\_\_ ) \_\_\_\_\_  
Social Security Number (Voluntary): \_\_\_\_\_  
Employer Identification Number: \_\_\_\_\_  
ASMC License#: \_\_\_\_\_

#### **4. CONTACT PERSON FOR PERMIT REVIEW ISSUES AND CORRESPONDENCE**

Name: Pete Parrish, c/o PERC Engineering Co., Inc.  
Mailing Address: P O Box 1712  
City: Jasper State: AL Zip: 35502-1712  
Telephone Number: ( 205 ) 295-3100

#### **ALSO PLEASE COPY:**

**Sammy Roberts**  
**Centennial Natural Resources LLC**  
**3699 Industrial Park Road**  
**Jasper, AL 35501**  
**Telephone: (205)295-2224**

Applicant: WB Mining, LLC  
Mine Name: Fishtrap No. 2 Mine  
Permit Number: P-3930, 2016 Renewal

**PART I B. OWNERSHIP AND CONTROL**

**1. PERMIT APPLICANT OWNERSHIP AND CONTROL.**

At the time of filing of this application provide an update of all information contained in the applicant's license file or certify that the information contained in the license is accurate and complete. The updated information shall be submitted on Part IA through Part IF of the License application form. Check one of the following

- ☐ A license update is included
- ☒ Information contained in the license file is accurate and complete at the time of filing of this application.  
No update is included.

Following notification that the permit appears eligible for issuance, the applicant must certify that all information in this application and the license file pertaining to ownership and control, surface mining history and violation history is still valid or the applicant must submit the appropriate update information.

**2. OPERATOR OWNERSHIP AND CONTROL.**

If someone other than the permittee has been identified as the operator under this permit, an update of the ownership and control information contained in the operator's license file must be provided or certify that the information contained in the license file is accurate and complete. The updated information shall be submitted on Part I A through Part I F of the License application form. Check one of the following:

- ☐ A license update is included
- ☒ Information contained in the license file is accurate and complete at the time of filing of this application.  
No update is included.

Following notification that the permit appears eligible for issuance, the applicant must certify that all information in this application and the license file pertaining to ownership and control, surface mining history and violation history is still valid or the applicant must submit the appropriate update information.

**3. CONTROL OF MINING OPERATION THROUGH CONTROL OF COAL TO BE MINED.**

Provide the information below for any person or entity who owns or controls the coal to be mined under this permit and who, by lease, sublease, or other contract:

- A. has the right to receive the coal after mining, or,  
B. has the authority to determine the manner in which the operator or permittee conducts surface coal mining operations.  
(USE ADDITIONAL SHEETS IN THE FORMAT BELOW IF NECESSARY)

Name: Applicant  
Street Address: \_\_\_\_\_  
City: \_\_\_\_\_ State: \_\_\_\_\_ Zip: \_\_\_\_\_  
Mailing Address: \_\_\_\_\_  
City: \_\_\_\_\_ State: \_\_\_\_\_ Zip: \_\_\_\_\_  
Telephone: (\_\_\_\_) \_\_\_\_\_  
Social Security Number (Voluntary): \_\_\_\_-\_\_\_\_-\_\_\_\_\_  
Employer Identification Number: \_\_\_\_\_  
ASMC License Number: \_\_\_\_\_

Applicant: WB Mining, LLC  
Mine Name: Fishtrap No. 2 Mine  
Permit Number: P-3930, 2016 Renewal

**PART I C. PROPERTY OWNERSHIP, INTERESTS AND RIGHTS**

**1. OWNERSHIP OF PROPERTY TO BE MINED AND RIGHT OF ENTRY.**

INSTRUCTIONS: Show the property ownership boundaries of each parcel of land in the permit area on the permit map or an overlay of the same scale as the permit map. If the surface estate is severed from the mineral estate, show and describe the ownership of each estate separately. In the spaces below, identify:

1. Every current legal or equitable owner(s) of record (as found in a standard search of title) of the property;
2. The holders of record of any leasehold interest in the property; and,
3. Any purchaser of record under a real estate contract of the property.

Describe the basis of the applicant's legal right to enter and mine on all properties contained in the permit application. If the mineral estate has been severed from the surface estate, describe the basis of the legal right to enter and mine both the surface and mineral separately. Give the nature of such right (i.e. lease, deed, contract, etc.), where recorded, describe from whom, to whom, and the date executed, and whether that right is the subject of pending litigation.

**USE ADDITIONAL SHEETS IN THE FORMAT BELOW AS NECESSARY**

Page 1 of 3

Legal description of property or permit map symbol: Palos, LLC & (FEE)

Surface/Mineral/or Fee Simple (both): Fee Simple

Legal owner(s) of record: Palos, LLC

Address: 120 Kingsley Road City: Alabaster State: AL Zip: 35007-8427

Holders of leasehold interest: WB Mining, LLC

Address: 120 Kingsley Road City: Alabaster State: AL Zip: 35007-8427

Purchasers under a real estate contract:

Address: \_\_\_\_\_ City: \_\_\_\_\_ State: \_\_\_\_\_ Zip: \_\_\_\_\_

Description of right to enter or mine:

Describe the type of document or conveyance which grants the right of entry, disturbance or mining. Indicate from whom the right was acquired and to whom the right was granted. If the grantor of the right is not the owner(s) of property, identify all grantors and grantees of the right beginning with the owner(s) and ending with the permit applicant.

Describe Right of Entry (If deed indicate where recorded):	Granted From:	Granted To:	Date Granted:	Litigation Pending? (Yes or No) If yes, explain.
Lease	Palos, LLC	WB Mining, LLC	07/15/2002	No

Applicant: WB Mining, LLC  
 Mine Name: Fishtrap No. 2 Mine  
 Permit Number: P-3930, 2016 Renewal

**PART I C 1. (CONTINUED)**

Page 2 of 3

Legal description of property or permit map symbol: U.S. Steel Corp. (M) Pratt Seam Only

Surface/Mineral/or Fee Simple (both): Mineral - Pratt Seam Only

Legal owner(s) of record: K & H Development Co., Inc.

Address: 2112 7<sup>th</sup> Avenue South City: Birmingham State: AL Zip: 35233

Holders of leasehold interest:

Address: \_\_\_\_\_ City: \_\_\_\_\_ State: \_\_\_\_\_ Zip: \_\_\_\_\_

Purchasers under a real estate contract:

Address: \_\_\_\_\_ City: \_\_\_\_\_ State: \_\_\_\_\_ Zip: \_\_\_\_\_

Description of right to enter or mine:

Describe the type of document or conveyance which grants the right of entry, disturbance or mining. Indicate from whom the right was acquired and to whom the right was granted. If the grantor of the right is not the owner(s) of property, identify all grantors and grantees of the right beginning with the owner(s) and ending with the permit applicant.

Describe Right of Entry (If deed indicate where recorded):	Granted From:	Granted To:	Date Granted:	Litigation Pending (Yes or No) If yes, explain.
Lease				No

Legal description of property or permit map symbol: West Jefferson Minerals (M)

Surface/Mineral/or Fee Simple (both): Mineral

Legal owner(s) of record: West Jefferson Minerals, Inc.

Address: P. O. Box 1549 City: Jasper State: AL Zip: 35502-1549

Holders of leasehold interest:

Address: \_\_\_\_\_ City: \_\_\_\_\_ State: \_\_\_\_\_ Zip: \_\_\_\_\_

Purchasers under a real estate contract:

Address: \_\_\_\_\_ City: \_\_\_\_\_ State: \_\_\_\_\_ Zip: \_\_\_\_\_

Description of right to enter or mine:

Describe the type of document or conveyance which grants the right of entry, disturbance or mining. Indicate from whom the right was acquired and to whom the right was granted. If the grantor of the right is not the owner(s) of property, identify all grantors and grantees of the right beginning with the owner(s) and ending with the permit applicant.

Describe Right of Entry (If deed indicate where recorded):	Granted From:	Granted To:	Date Granted:	Litigation Pending (Yes or No) If yes, explain.
Lease	West Jefferson Minerals, Inc.	WB Mining, LLC		No

Applicant: WB Mining, LLC  
Mine Name: Fishtrap No. 2 Mine  
Permit Number: P-3930, 2016 Renewal

**PART I C 1. (CONTINUED)**

Page 3 of 3

Legal description of property or permit map symbol: USX Corp. (S)  
Surface/Mineral/or Fee Simple (both): Surface  
Legal owner(s) of record: Valley Creek Land & Timber, LLC  
Address: c/o Claw Forestry Services, LLC, 1300 Meadowbrook Road, Suite 202  
City: Jackson State: MS Zip: 39211  
Holders of leasehold interest: \_\_\_\_\_  
Address: \_\_\_\_\_ City: \_\_\_\_\_ State: \_\_\_\_\_ Zip: \_\_\_\_\_  
Purchasers under a real estate contract: \_\_\_\_\_  
Address: \_\_\_\_\_ City: \_\_\_\_\_ State: \_\_\_\_\_ Zip: \_\_\_\_\_  
Description of right to enter or Mine:  
Describe the type of document or conveyance which grants the right of entry, disturbance or mining. Indicate from whom the right was acquired and to whom the right was granted. If the grantor of the right is not the owner(s) of property, identify all grantors and grantees of the right beginning with the owner(s) and ending with the permit applicant.

Describe Right of Entry (if deed indicate where recorded):	Granted From:	Granted To:	Date Granted:	Litigation Pending? (Yes or No) If yes, explain.
Lease	USX Corp.	WB Mining, LLC	04/30/03	No

Subsequent to leasing to WB Mining, LLC, USX Corp sold its surface ownership interest in the land to Valley Creek Land & Timber, LLC. The lease to WB Mining, LLC remains valid after the sale.

Legal description of property or permit map symbol: \_\_\_\_\_  
Surface/Mineral/or Fee Simple (both): \_\_\_\_\_  
Legal owner(s) of record: \_\_\_\_\_  
Address: \_\_\_\_\_ City: \_\_\_\_\_ State: \_\_\_\_\_ Zip: \_\_\_\_\_  
Holders of leasehold interest: \_\_\_\_\_  
Address: \_\_\_\_\_ City: \_\_\_\_\_ State: \_\_\_\_\_ Zip: \_\_\_\_\_  
Purchasers under a real estate contract: \_\_\_\_\_  
Address: \_\_\_\_\_ City: \_\_\_\_\_ State: \_\_\_\_\_ Zip: \_\_\_\_\_  
Description of right to enter or mine:  
Describe the type of document or conveyance which grants the right of entry, disturbance or mining. Indicate from whom the right was acquired and to whom the right was granted. If the grantor of the right is not the owner(s) of property, identify all grantors and grantees of the right beginning with the owner(s) and ending with the permit applicant.

Describe Right of Entry (If deed indicate where recorded):	Granted From:	Granted To:	Date Granted:	Litigation Pending (Yes or No) If yes, explain.

Applicant: WB Mining, LLC  
Mine Name: Fishtrap No. 2 Mine  
Permit Number: P-3930, 2016 Renewal

**PART I C. (CONTINUED)**

**2. OWNERSHIP OF SURFACE AND MINERAL LANDS CONTIGUOUS TO THE AREA TO BE MINED**  
**INSTRUCTIONS:**

Provide the information below for the owners of record of all surface and mineral properties contiguous to any part of the proposed permit area.

**USE ADDITIONAL SHEETS AS NECESSARY IN THE FORMAT BELOW**

**PAGE 1 of 1**

Name: Palos, LLC  
Address: 120 Kingsley Road  
City: Alabaster State: AL Zip: 35007-8427  
Interest owned (Surface, Coal or Fee Simple): Fee Simple & Mineral  
Type of Interest(Owner, Lease , or Other): Owner

Name: U.S. Steel Corp.  
Address: P. O. Box 599  
City: Fairfield State: AL Zip: 35064  
Interest owned (Surface, Coal or Fee Simple): Mineral  
Type of Interest(Owner, Lease , or Other): Owner

Name: USX Corp.  
Address: 600 Grant Street  
City: Pittsburgh State: PA Zip: 15129  
Interest owned (Surface, Coal or Fee Simple): Surface  
Type of Interest(Owner, Lease , or Other): Owner

Name: West Jefferson Minerals, Inc.  
Address: P. O. Box 1549  
City: Jasper State: AL Zip: 35502-1549  
Interest owned (Surface, Coal or Fee Simple): Mineral Owner  
Type of Interest(Owner, Lease , or Other): Owner

Name: K & H Development Co., Inc.  
Address: 2112 7th Avenue South  
City: Birmingham State: AL Zip: 35233  
Interest owned (Surface, Coal or Fee Simple): Surface  
Type of Interest(Owner, Lease , or Other): Owner

PART I C. (CONTINUED)

3. INTERESTS OR PENDING INTERESTS IN LANDS CONTIGUOUS TO THE PERMIT AREA  
INSTRUCTIONS:

Give the legal description of all lands contiguous to the permit area for which the for which the permit applicant:

1. Holds an interest,
2. Holds an option, or
3. Has made a bid for ownership, lease or other interest.

USE ADDITIONAL SHEETS AS NECESSARY IN THE FORMAT BELOW

PAGE \_\_ OF \_\_ Not Applicable

Legal description: \_\_\_\_\_

Describe the nature of the interest: \_\_\_\_\_

=====

Legal description: \_\_\_\_\_

Describe the nature of the interest: \_\_\_\_\_

=====

Legal description: \_\_\_\_\_

Describe the nature of the interest: \_\_\_\_\_

=====

Legal description: \_\_\_\_\_

Describe the nature of the interest: \_\_\_\_\_

=====

Legal description: \_\_\_\_\_

Describe the nature of the interest: \_\_\_\_\_

=====

Legal description: \_\_\_\_\_

Describe the nature of the interest: \_\_\_\_\_

=====

Applicant: WB Mining, LLC  
Mine Name: Fishtrap No. 2 Mine  
Permit Number: P-3930, 2016 Renewal

**PART I D. PERMIT AREA INFORMATION**

1. Term Information
  - a. Date original permit or subsequent renewal expires: 3/27/2016
  - b. Term or original permit or subsequent renewal: 5 years
  - c. Requested term of this permit renewal: 5 years
  - d. Sequence number of this renewal: 1
2. Give the legal description of the land upon which the applicant proposes to conduct surface coal mining operations pursuant to this renewal. List each quarter-quarter section, section, township, range, and county.

Section 33, SE 1/4 of SE 1/4; Section 34, SW 1/4 of SW 1/4, SE 1/4 of SW 1/4, NW 1/4 of SW 1/4, NE 1/4 of SW 1/4, SW 1/4 of SE 1/4, SE 1/4 of SE 1/4, NW 1/4 of SE 1/4; in Township 16 South, Range 5 West: Section 2, NW 1/4 of NW 1/4; Section 3, NE 1/4 of NE 1/4, SE 1/4 of NE 1/4, SW 1/4 of NE 1/4, NW 1/4 of NE 1/4, NE 1/4 of NW 1/4, NW 1/4 of NW 1/4, SW 1/4 of NW 1/4, SE 1/4 of NW 1/4, NW 1/4 of SW 1/4, NE 1/4 of SW 1/4, SE 1/4 of SW 1/4, SW 1/4 of SW 1/4, SW 1/4 of SE 1/4, NW 1/4 of SE 1/4; Section 4, SE 1/4 of SE 1/4, NE 1/4 of SE 1/4, NW 1/4 of SE 1/4, SW 1/4 of SE 1/4, NE 1/4 of NE 1/4, SE 1/4 of NE 1/4; Township 17 South, Range 5 West, all within Jefferson County, Alabama.
3. Give the acreage of the permit renewal, each increment and the type of bonding.
  - a. Total permit renewal acreage: 597 acres.
  - b. Give the acreage and type of bond for each mining increment:

<u>Increment</u>	<u>Acres</u>	<u>Type Bond Proposed</u>
1.	<u>369</u>	<u>Letter of Credit</u>
2.	<u>30</u>	<u>Letter of Credit</u>
3.	<u>185</u>	<u>Letter of Credit</u>
4.	<u>0</u>	<u></u>
5.	<u>0</u>	<u></u>
6.	<u>13</u>	<u>Letter of Credit</u>

NOTE: (Areas that may be included in the renewal of a permit may include that part of the permit which has not been disturbed by mining and those incidental areas necessary to facilitate the mining operations. For underground mining, existing surface areas contained in the permit may be included in the renewal of a permit. No new acres may be added to the permit as a part of this renewal)



Applicant: <u>WB Mining, LLC</u>
Mine Name: <u>Fishtrap No. 2 Mine</u>
Permit Number: <u>P-3930, 2016 Renewal</u>

**PART I D. (CONTINUED)**

5. List all other licenses and permits required to conduct mining operations including, but not limited to, MSHA I.D. and NPDES. Give the identification or permit number, the name and address of the issuing authority, and the status or date of approval or issuance of each:

Permit	ID or Permit Number	Issuing Authority	Address	Status or of issuance
<u>MSHA ID</u>	<u>01-03182</u>	<u>MSHA</u>	<u>*</u>	<u>03/05/02</u>
<u>NPDES</u>	<u>AL0078441</u>	<u>ADEM</u>	<u>**</u>	<u>Modified 01/01/11</u>

\* 1030 London Drive, Suite 400, Birmingham, AL 35211-4542

\*\* 1400 Coliseum Blvd., Montgomery, AL 36130

6. Did the applicant receive assistance from the Small Operator Assistance program in preparing this application?  
( )YES ( X )NO.  
If YES, list SOAP I.D. Number: \_\_\_\_\_

7. Submit a certificate of proof of Liability Insurance with this application. (See ASMC Master File)

8. Describe any changes at the mining operation (on-site) which are different from the information given in the original permit application, earlier renewals, or revisions. Examples of such changes would be: previously undetected conditions which are creating adverse environmental effects, changes in the permit application such as the operating plan, reclamation timetable, or post-mining land use. In the case of underground mining operations, the anticipated underground development planned for the term of the renewal shall be described along with a subsidence control plan for the area. This plan is to be in the format of the subsidence control plan found in the permit application. **None**

**PART I E. PUBLIC NOTICE AND AVAILABILITY FOR INSPECTION**

12. Give the name of the approved public office in which a copy of this application will be filed for public inspection following notification of completeness: ASMC website <http://surface-mining.alabama.gov>
13. Enclose a copy of the notice of filing of this application which will appear in a newspaper of general circulation in the vicinity of the mine and identify the name of the newspaper: The following notice will be published in the Birmingham News.

**NOTICE OF APPLICATION TO RENEW A PERMIT FOR A SURFACE COAL MINE**

Pursuant to Rule 880-X-8M.08, WB Mining, LLC, 120 Kingsley Road, Alabaster, Alabama 35007, hereby gives notice that it has filed an application to renew permit P-3930-01-16-S for its Fish Trap No. 2 Mine located in Section 33, SE 1/4 of SE 1/4; Section 34, SW 1/4 of SW 1/4, SE 1/4 of SW 1/4, NW 1/4 of SW 1/4, NE 1/4 of SW 1/4, SW 1/4 of SE 1/4, SE 1/4 of SE 1/4, NW 1/4 of SE 1/4; in Township 16 South, Range 5 West: Section 2, NW 1/4 of NW 1/4; Section 3, NE 1/4 of NE 1/4, SE 1/4 of NE 1/4, SW 1/4 of NE 1/4, NW 1/4 of NE 1/4, NE 1/4 of NW 1/4, NW 1/4 of NW 1/4, SW 1/4 of NW 1/4, SE 1/4 of NW 1/4, NW 1/4 of SW 1/4, NE 1/4 of SW 1/4, SE 1/4 of SW 1/4, SW 1/4 of SW 1/4, SW 1/4 of SE 1/4, NW 1/4 of SE 1/4; Section 4, SE 1/4 of SE 1/4, NE 1/4 of SE 1/4, NW 1/4 of SE 1/4, SW 1/4 of SE 1/4, NE 1/4 of NE 1/4, SE 1/4 of NE 1/4; Township 17 South, Range 5 West, all in Jefferson County, Alabama.

A copy of the permit renewal application is available for public inspection at the Alabama Surface Mining Commission website <http://surface-mining.alabama.gov> and at the office of the Alabama Surface Mining Commission, 1811 2<sup>nd</sup> Avenue, Jasper, AL 35501. Written comments, objections, or requests for informal conferences should be submitted to the Alabama Surface Mining Commission, P.O. Box 2390, Jasper, Alabama 35502-2390, within 30 days from the last publication of this notice.

# Birmingham News

## LEGAL AFFIDAVIT

INV#: 0007427001

Remit Payment to:  
Alabama Media Group  
Dept 77571  
P.O. Box 77000  
Detroit, MI 48277-0571

PERC ENGINEERING, JANET CLAYTON  
PO BOX 1712  
JASPER, AL 35502

Name: PERC ENGINEERING, JANET CLAYTON

Sales Rep: Nancy Bridgman

Account Number: 2001102

Customer Service: 1-877-317-5175

INV#: 0007427001

invoicesupport@acsmi.com

Date	Position	Description	P.O. Number	Ad Size	Total Cost
10/21/2015	Legals AL	NOTICE OF APPLICATION TO RENEW A PERMIT FOR A SURFACE COAL MINE	P-3930 renewal	1 x 36 L	396.00

Stephanie Hardin being sworn, says that she is bookkeeper  
of Birmingham News which publishes a newspaper in the  
City of Birmingham and County of Jefferson, State of  
Alabama; and attached notice appeared in the issue of

Birmingham News 09/30, 10/07, 10/14, 10/21/2015

Sworn to and subscribed before me this 21th day of October  
2015

### NOTICE OF APPLICATION TO RENEW A PERMIT FOR A SURFACE COAL MINE

Pursuant to Rule 880-X-8M.08, WB Mining, LLC, 120 Kingsley Road, Alabaster, Alabama 35007, hereby gives notice that it has filed an application to renew permit P-3930-01-16-S for its Fish Trap No. 2 Mine located in Section 33, SE 1/4 of SE 1/4; Section 34, SW 1/4 of SW 1/4, SE 1/4 of SW 1/4, NW 1/4 of SW 1/4, NE 1/4 of SW 1/4, SW 1/4 of SE 1/4, SE 1/4 of SE 1/4, NW 1/4 of SE 1/4; in Township 16 South, Range 5 West: Section 2, NW 1/4 of NW 1/4; Section 3, NE 1/4 of NE 1/4, SE 1/4 of NE 1/4, SW 1/4 of NE 1/4, NW 1/4 of NE 1/4, NE 1/4 of NW 1/4, NW 1/4 of NW 1/4, SW 1/4 of NW 1/4, SE 1/4 of NW 1/4, NW 1/4 of SW 1/4, NE 1/4 of SW 1/4, SE 1/4 of SW 1/4, SW 1/4 of SW 1/4, SW 1/4 of SE 1/4, NW 1/4 of SE 1/4; Section 4, SE 1/4 of SE 1/4, NE 1/4 of SE 1/4, NW 1/4 of SE 1/4, SW 1/4 of SE 1/4, NE 1/4 of NE 1/4, SE 1/4 of NE 1/4; Township 17 South, Range 5 West, all in Jefferson County, Alabama.

A copy of the permit renewal application is available for public inspection at the Alabama Surface Mining Commission website <http://surface-mining.alabama.gov> and at the office of the Alabama Surface Mining Commission, 1811 2nd Avenue, Jasper, AL 35501. Written comments, objections, or requests for informal conferences should be submitted to the Alabama Surface Mining Commission, P.O. Box 2390, Jasper, Alabama 35502-2390, within 30 days from the last publication of this notice.

Bham News: Sept. 30, Oct. 7, 14, 21, 2015

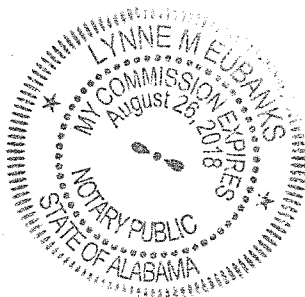

FOR QUESTIONS CONCERNING THIS AFFIDAVIT,  
PLEASE CALL STEPHANIE HARDIN AT (251) 219-5405.  
YOU CAN PLACE A LEGAL NOTICE BY EMAIL OR FAX:  
LEGALS@AL.COM OR FAX# (205) 320-3550

Applicant: WB Mining, LLC  
Mine Name: Fishtrap No. 2 Mine  
Permit Number: P-3930, 2016 Renewal

Part VI - Verification of Permit Application

I, the undersigned operator and holder of an ASMC license, do hereby submit this as my application for a permit to engage in surface coal mining operations and certify that the information in the application is true and correct to the best of my information and belief. This application is submitted in conformance with the rules and regulations of the Commission and it is agreed that any operations pursuant to the permit will be conducted in accordance with those rules and regulations. I further certify that I will keep the Commission advised of any change of facts as may pertain to the license information or this permit application.

WB Mining, LLC License No. L-760  
Licensee:

By: *Britt Barnett*  
Britt Barnett, President

STATE OF ALABAMA )

Jefferson COUNTY )

Before me, the undersigned authority, personally appeared Britt Barnett, who being duly sworn upon oath, deposed and said, that he has read the foregoing application, that he is the responsible official of the applicant who executed the application, that the facts and matters contained therein are true and correct to the best of his information and belief, and that he executed the same for the purposes therein expressed.

Sworn to and subscribed before me, this 1 day of June, 2015, 2015.

*Amanda D. Sims*  
Notary Public

*May 17, 2017*  
Commission Expires

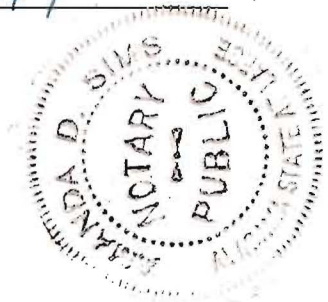



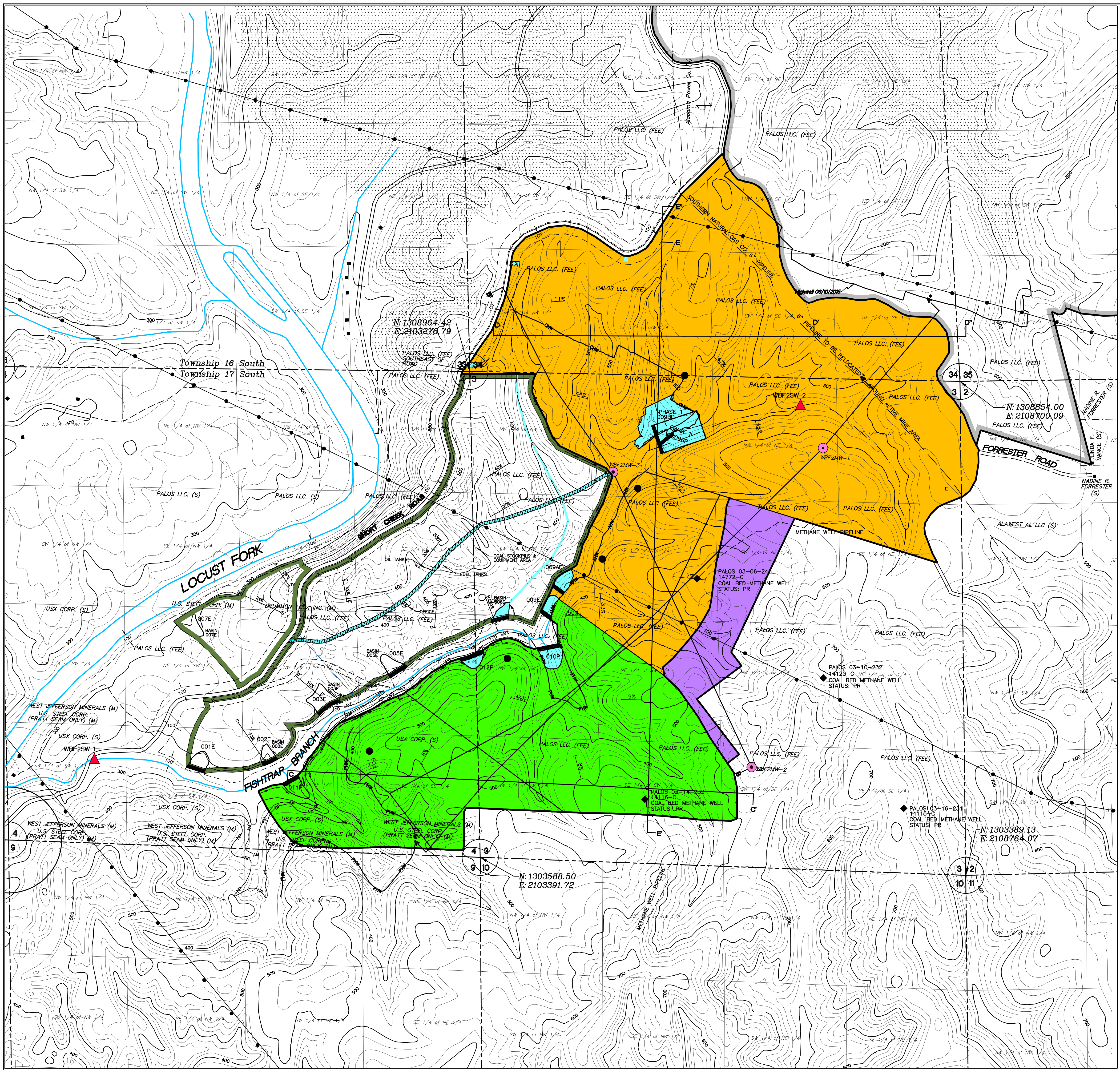

## PERMIT AREA

Scale: 1"= 500'  
Contour Interval = 20'

BASE MAP TAKEN FROM THE  
SYLVAN SPRINGS U.S.G.S.  
QUADRANGLE.

### NATURE REVISION R-1

- Transfer 2.0 Mining Acres from Increment No. 2 to Increment No. 1.
- Transfer 4.0 Acres from Increment No. 2 to Increment No. 6 for Access Roads.
- Add 1.0 Acre to Increment No. 6 for Access Roads.
- Delete 0.0 Incidental Acres from Increment No. 6, no acreage change
- Transfer 4.0 Mining Acres from Increment No. 6 to Increment No. 1.
- Re-evaluate and modify Basins 009E and 009AE Phase I and Phase II.
- Delete Basin 009BP.
- Modify the Drainage Control Plan.
- Transfer 2.0 Mining Acres from Increment No. 3 to Increment No. 1.

### NATURE OF REVISION R-2

- Transfer 12.0 Mining Acres from Increment No. 2 to Increment No. 1.
- Add 3.0 Mining Acres to Increment No. 1.
- Update Operations Plan.
- Extend Topsoil Variance.
- Show constructed locations of Primary Roads 3P and 5P.
- Add 1.0 Incidental Acre to Increment No. 6 for the Constructed Location of Primary Road 3P.
- Delete 1.0 Undisturbed Incidental Acre from Increment No. 6.
- Transfer 1.0 Acre from Increment No. 6 to Increment No. 1 for Mining Area.
- Transfer 0 Acres from Increment No. 2 to Increment No. 6 for the Constructed Location of Primary Road 5P.

### LEGEND

- Permit Boundary/Increment Boundary
- Surface Contour
- Sediment Basin
- Percent Slope
- Reclamation Cross Section
- Drainage Course by ASMC Regulation Definition
- Diversion
- Intermittent Stream
- Perennial Stream
- Monitoring Well
- WB2MW-1
- Occupied Dwelling
- Unoccupied Dwelling (Barn, Shed, ect.)
- County Road (Paved unless otherwise designated)
- Road (Private unless otherwise shown)
- Previously Surface Mined
- Power Transmission Line (To be relocated around active mine area.)
- Safety Berm
- PR
- NP
- AM
- Ancillary Road
- Property Line Other Than Quarter-Quarter
- American Seam Highwall
- Pratt Seam Highwall
- Current Highwall from 2/11/14 Pit Mapping
- P-3813 W.B. Mining, LLC. / Fishtrap Mine
- P-3765 C&H Mining Co. / Lindbergh Mine #2
- Gas Well PALOS 03-10-232
- Coal Stockpile Locations Subject To Change
- 100' SBZ Stream Buffer Zone
- Land Hook
- Surface Water Monitoring Site
- WB2MW-1
- N: 1308854.00  
E: 2108700.09
- Alabama West Zone NAD83 State Plane Coordinates in Feet

### NOTES

- All Buildings Within 1000' of Permit Area area shown
- Surface and Mineral Ownership By Forties Unless Otherwise Shown
- Topsoil will be stored throughout the bonded area to facilitate efficient redistribution
- No Municipality has Police Jurisdiction Within or Contiguous to the Permit Area
- Police Jurisdiction Within and Contiguous to the Permit Area is Provided by Jefferson County.
- Permit Boundary along Elbo-Porter Road is 20' from edge of Pavement Between Forrester Road and Short Creek Road as Approved by Jefferson County Commission, See Attachment III-A-1, & III-B-5(a).

### POST REVISION R-4 BOND LEGEND

Increment No. 1	
Mining Area.....	313 Acres
Total Increment No. 1.....	313 Acres
Increment No. 2	
Mining Area.....	99 Acres
Total Increment No. 2.....	99 Acres
Increment No. 3	
Mining Area.....	143 Acres
Total Increment No. 3.....	143 Acres
Increment No. 4	
Basin 011P .....	1 Acres
Mining Area.....	28 Acres
Total Increment No. 4.....	29 Acres
Increment No. 6	
Basins 006E, 009E, 009AE, 009BP, 010P & 012P.....	8 Acres
Haul Roads & Ancillary Roads.....	4 Acres
Drainage Course.....	1 Acres
Total Increment No. 6.....	13 Acres
Total Permitted Area.....	597 Acres

### NATURE OF REVISION R-4

- Transfer 60 Mining Acres From Increment No. 2 to Increment No. 1.

### NATURE OF REVISION R-5

- Transfer 40 Mining Acres From Increment No. 2 to Increment No. 1.
- Transfer 16 Mining Acres From Increment No. 3 to Increment No. 1.
- Update Operations Plan with regard to Cut Alignment.
- Update General Plan with regard to Basin 009B Phase II Relocation & Modification.
- Submit Detailed Design Plans for Basin 009B Phase II Modification and Re-Evaluation of Basins 009 & 009A Phase II.
- No Acreage Change.
- Transfer 31 Mining Acres From Increment No. 3 to Increment No. 2.
- Transfer 28 Mining Acres and Basin 011P 1 Acre From Increment No. 4 to Increment No. 3.
- Transfer 60 Mining Acres From Increment No. 2 to Increment No. 3.

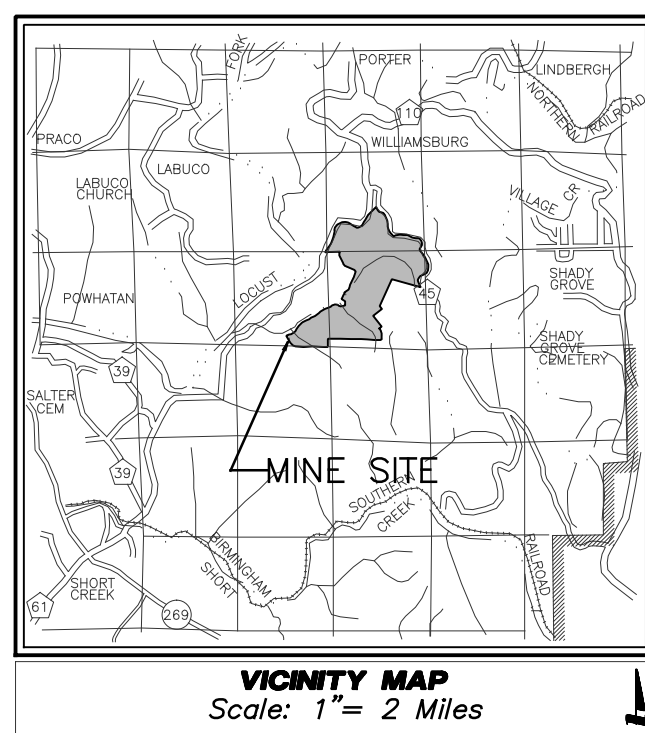

### ALABAMA STATE OIL AND GAS BOARD HOMEPAGE

CODE	DEFINITION
AB	ABANDONED
AC	ACTIVE
CA	CANCELED
PA	PLUGGED AND ABANDONED
PR	PRODUCING
RJ	RELEASED JURISDICTION
SI	SHUT IN
TA	TEMPORARILY ABANDONED
TP	TEMPORARILY PLUGGED AND ABANDONED
UN	UNDESIGNATED

### NATURE OF REVISION R-3

- Add 68 Mining Acres to Increment No. 1.
- Add 68 Mining Acres to Increment No. 2.
- Transfer 50 Mining Acres from Increment No. 2 to Increment No. 1.
- Transfer 38 Mining Acres from Increment No. 3 to Increment No. 1.
- Transfer 4 Acres from Increment No. 6 to Increment No. 1. For Mining Acres.
- Transfer 38 Mining Acres from Increment No. 3 to Increment No. 2.
- Transfer 32 Mining Acres from Increment No. 4 to Increment No. 2.
- Transfer 23 Mining Acres from Increment No. 5 to Increment No. 2.
- Add 31 Mining Acres to Increment No. 3.
- Transfer 25 Mining Acres from Increment No. 4 to Increment No. 3.
- Transfer 22 Mining Acres from Increment No. 5 to Increment No. 3.
- Transfer 29 Acres from Increment No. 5 to Increment No. 4, 28 Mining Acres and 1 Incidental Acre for Basin 011P.
- Transfer 4 Mining Acres from Increment No. 1 to Increment No. 6 for Basin 009BP.
- Update the General Plan by the Modification of Basin 009BP, the Re-evaluation of Basins 009E and 009AE and the Modification of Basin 006E.
- Submit the Re-evaluation/Modification Detailed Design Plans for Basin 006E.
- Submit the Re-evaluation Detailed Design Plans for Basins 009E and 009AE along with the Modification Detailed Design Plans for Basin 009BP.
- Extend Topsoil Variance to include the area added by Revision R-3.
- Update Operations Plan with regard to Cut Alignment.
- Update Reclamation Plan.
- Update Hydrologic Monitoring Plan.

### POST REVISION R-5 BOND LEGEND

Increment No. 1	
Mining Area.....	369 Acres
Total Increment No. 1.....	369 Acres
Increment No. 2	
Mining Area.....	30 Acres
Total Increment No. 2.....	30 Acres
Increment No. 3	
Mining Area.....	185 Acres
Total Increment No. 3.....	185 Acres
Increment No. 4	
Basin 011P .....	0 Acres
Mining Area.....	0 Acres
Total Increment No. 4.....	0 Acres
Increment No. 6	
Basins 006E, 009E, 009AE, 009BP, 010P & 012P.....	8 Acres
Haul Roads & Ancillary Roads.....	4 Acres
Drainage Course.....	1 Acres
Total Increment No. 6.....	13 Acres
Total Permitted Area.....	597 Acres

### PERMIT AND VICINITY MAP

**WB Mining, LLC**  
**Fishtrap Mine No. 2**  
**P-3930 / Renewal**  
Part of Sections 2, 3, & 4  
Township 17 South, Range 5 West  
Part of Sections 33 & 34  
Township 16 South, Range 5 West  
Jefferson County, Alabama

I, Leslie G. Stephens, a Registered Professional Engineer and Land Surveyor, hereby certify the foregoing to be a true and correct map to the best of my knowledge, information, and belief.

Leslie G. Stephens, P.E. & P.L.S. Date  
AL Registration No. 14117-E



Applicant: WB Mining, LLC  
Mine Name: Fishtrap No. 2 Mine  
Permit Number: P-3930, 2016 Renewal

PART VII - FINAL VERIFICATION OF PERMIT APPLICATION

I, the undersigned applicant and holder of an A.S.M.C. license do hereby certify that:

☒ The information in the license file regarding ownership and control and violation information is accurate and complete as of this date.

☐ The information in the license file regarding ownership and control and violation information is not accurate and complete as of this date. The necessary update is attached.

This verification is submitted in conformance with the rules and regulations of the Commission and it is agreed that any operations pursuant to the permit will be conducted in accordance with those rules and regulations. I further certify that I will keep the Commission advised of any change of facts as may pertain to the license or this permit information.

Licensee: WB Mining, LLC

License No: L 760

By: Britt Barnett

Date: 3/28/16

STATE OF ALABAMA)  
WALKER COUNTY)

Before me, the undersigned authority, personally appeared Britt Barnett, who being duly sworn upon oath, deposed and said, that he has read the foregoing application, that he is the responsible official of the applicant who executed the application, that the facts and matters contained therein are true and correct to the best of his information and belief, and that he executed the same for the purposes therein expressed.

Sworn to and subscribed before me, this 28<sup>th</sup> day of March, 2016.

Janet M. Adams

NOTARY PUBLIC

5-21-2018

Commission Expires

