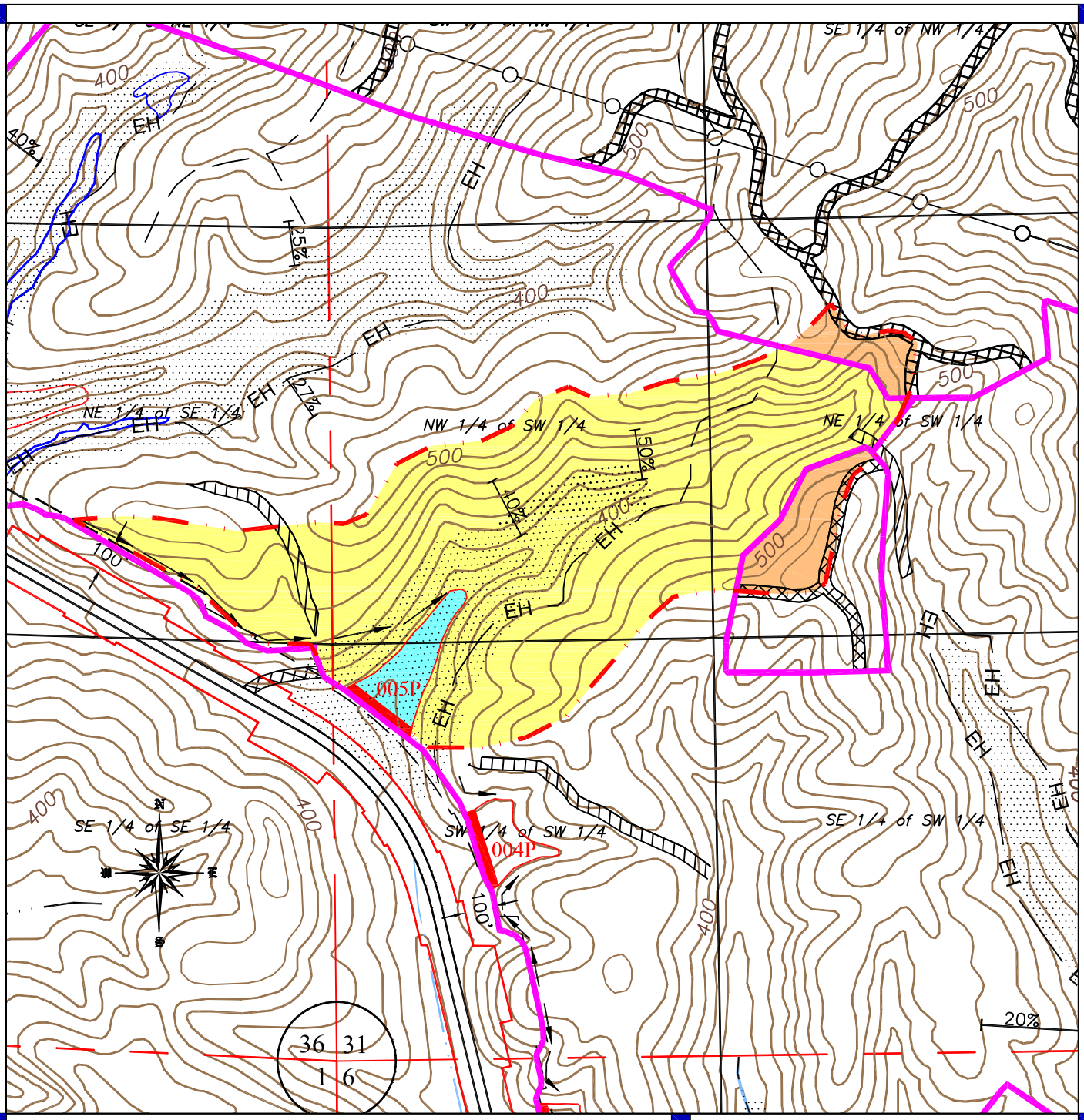

RAC MINING, LLC
POWHATAN MINE NO. 2, P-3933

DRAWN BY: Z.B.W. 11/12/2012	005P DETAILED BASIN DESIGN WATERSHED MAP
APPROVED BY: J.D.M. 11/12/2012	PERMIT BOUNDARY FOREST, GOOD COVER, CN 70 GRADE & BARE, CN 81 005P SEDIMENT BASIN, CN 100 DRAINAGE DIVIDE DIVERSION DITCH
SCALE: 1" = 500'	

DSM
DESIGN GROUP, LLC
ENGINEERING / SURVEYING
1400 VIKING DRIVE
JASPER, ALABAMA 35501
TELEPHONE: (205) 221-6262