V:\Heath Franks\Mines\CClay, Inc\Revision R-1\CCSCWSR1.dwg 08/08/12 09:27

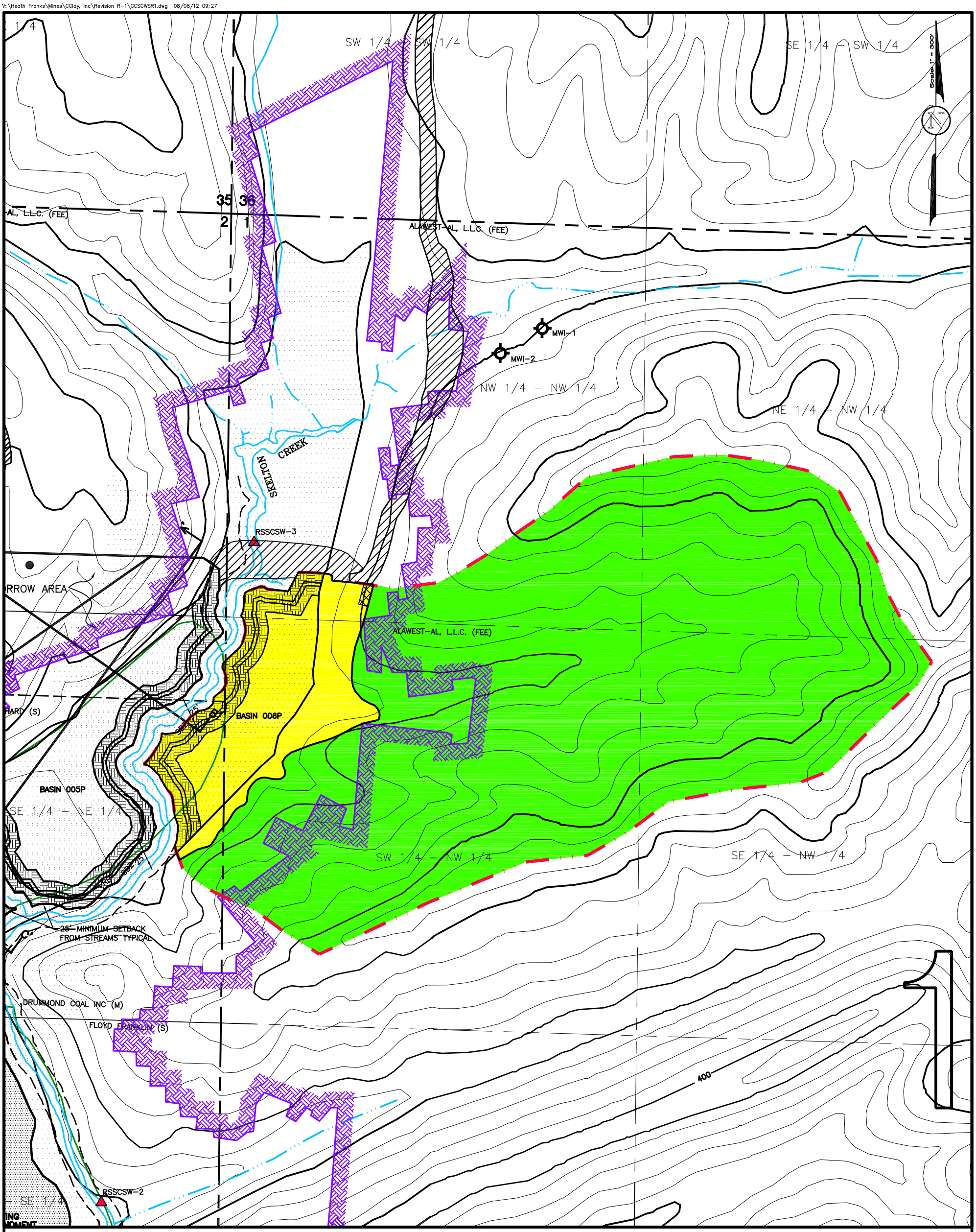

LEGEND

- Permit Boundary
- 600 Surface Contour
- 001 Sediment Basin
- Perennial Stream
- Intermittent Stream
- Diversion Ditch
- P-3601
- Drainage Divide
- Previously Disturbed Area
- Pond Embankment/Berm
- Existing Impoundment
- SBZ Stream Buffer Zone
- Praco Mines – Mary Lee Seam
- FRB Fines Removal Boundary – Located with HandheldNavigation Grade GPS on 1/19/2012.

LANDUSE AND CURVE NUMBER INFORMATION

- Previously Diturbed, Curve Number 68
- Unmanaged Timberland, Curve Number 70

PERC ENGINEERING CO., INC.
1606 Highway 78 West Jasper, Alabama 35501
P.O. Box 1712 Jasper, Alabama 35502
(205) 384-5553 Office (205) 384-9491 Fax

Attachment III-B-2(a)
CClay, Inc.
Skelton Creek Operation
P-3934 / Revision R-1
Watershed Map

DRAWN BY: S.D.M. DWG. NAME: CCSCWSR1	DATE: 3/20/2012
APPROVED BY: L.G.S.	SCALE: 1"=300'