

Applicant: Kennedy Brothers Construction, LLC  
Mine Name: Skelton Creek Operation  
Permit Number: P-3934, 2016 Renewal

# STATE OF ALABAMA SURFACE MINING COMMISSION

- ( X ) Renewal Application for a Surface Coal Mine  
( ) Renewal Application for an Underground Coal Mine  
( ) Renewal Application for a Preparation Facility

## PART I A. IDENTIFICATION

### 1. PERMIT APPLICANT

Name: Kennedy Brothers Construction, LLC  
Street Address: 17160 Lock 17 Road  
City: Brookwood State: AL Zip: 35444  
Mailing Address: 17160 Lock 17 Road  
City: Brookwood State: AL Zip: 35444  
Telephone Number: ( 205 ) 361-6011  
Social Security Number (Voluntary): \_\_\_\_\_  
Employer Identification Number: 20-5680871  
ASMC License#: L-817

### 2. ENTITY OR PERSON RESPONSIBLE FOR PAYING ABANDONED MINE LAND RECLAMATION FEES

Name: Kennedy Brothers Construction, LLC  
Street Address: 17160 Lock 17 Road  
City: Brookwood State: AL Zip: 35444  
Mailing Address: 17160 Lock 17 Road  
City: Brookwood State: AL Zip: 35444  
Telephone Number: ( 205 ) 361-6011  
Social Security Number (Voluntary): \_\_\_\_\_  
Employer Identification Number: 20-5680871  
ASMC License#: L-817

### 3. IDENTIFY THE OPERATOR FOR THIS MINE IF DIFFERENT FROM THE PERMITTEE

Name: \_\_\_\_\_  
Street Address: \_\_\_\_\_  
City: \_\_\_\_\_ State: \_\_\_\_\_ Zip: \_\_\_\_\_  
Mailing Address: \_\_\_\_\_  
City: \_\_\_\_\_ State: \_\_\_\_\_ Zip: \_\_\_\_\_  
Telephone Number: ( \_\_\_\_\_ ) \_\_\_\_\_  
Social Security Number (Voluntary): \_\_\_\_\_  
Employer Identification Number: \_\_\_\_\_  
ASMC License#: \_\_\_\_\_

### 4. CONTACT PERSON FOR PERMIT REVIEW ISSUES AND CORRESPONDENCE

Name: Pete Parrish, c/o PERC Engineering Co., Inc.  
Mailing Address: P O Box 1712  
City: Jasper State: AL Zip: 35502-1712  
Telephone Number: ( 205 ) 295-3100

Applicant: Kennedy Brothers Construction, LLC  
Mine Name: Skelton Creek Operation  
Permit Number: P-3934, 2016 Renewal

**PART I B. OWNERSHIP AND CONTROL**

**1. PERMIT APPLICANT OWNERSHIP AND CONTROL.**

At the time of filing of this application provide an update of all information contained in the applicant's license file or certify that the information contained in the license is accurate and complete. The updated information shall be submitted on Part IA through Part IF of the License application form. Check one of the following

A license update is included

Information contained in the license file is accurate and complete at the time of filing of this application. No update is included.

Following notification that the permit appears eligible for issuance, the applicant must certify that all information in this application and the license file pertaining to ownership and control, surface mining history and violation history is still valid or the applicant must submit the appropriate update information.

**2. OPERATOR OWNERSHIP AND CONTROL.**

If someone other than the permittee has been identified as the operator under this permit, an update of the ownership and control information contained in the operator's license file must be provided or certify that the information contained in the license file is accurate and complete. The updated information shall be submitted on Part I A through Part I F of the License application form. Check one of the following:

A license update is included

Information contained in the license file is accurate and complete at the time of filing of this application. No update is included.

Following notification that the permit appears eligible for issuance, the applicant must certify that all information in this application and the license file pertaining to ownership and control, surface mining history and violation history is still valid or the applicant must submit the appropriate update information.

**3. CONTROL OF MINING OPERATION THROUGH CONTROL OF COAL TO BE MINED.**

Provide the information below for any person or entity who owns or controls the coal to be mined under this permit and who, by lease, sublease, or other contract:

- A. has the right to receive the coal after mining, or,
  - B. has the authority to determine the manner in which the operator or permittee conducts surface coal mining operations.
- (USE ADDITIONAL SHEETS IN THE FORMAT BELOW IF NECESSARY)

Name: Applicant  
Street Address: \_\_\_\_\_  
City: \_\_\_\_\_ State: \_\_\_\_\_ Zip: \_\_\_\_\_  
Mailing Address: \_\_\_\_\_  
City: \_\_\_\_\_ State: \_\_\_\_\_ Zip: \_\_\_\_\_  
Telephone: (\_\_\_\_) \_\_\_\_\_  
Social Security Number (Voluntary): \_\_\_\_-\_\_\_\_-\_\_\_\_\_  
Employer Identification Number: \_\_\_\_\_  
ASMC License Number: \_\_\_\_\_

Applicant: Kennedy Brothers Construction, LLC  
 Mine Name: Skelton Creek Operation  
 Permit Number: P-3934, 2016 Renewal

**PART I C. PROPERTY OWNERSHIP, INTERESTS AND RIGHTS**

**1. OWNERSHIP OF PROPERTY TO BE MINED AND RIGHT OF ENTRY.**

INSTRUCTIONS: Show the property ownership boundaries of each parcel of land in the permit area on the permit map or an overlay of the same scale as the permit map. If the surface estate is severed from the mineral estate, show and describe the ownership of each estate separately. In the spaces below, identify:

1. Every current legal or equitable owner(s) of record (as found in a standard search of title) of the property;
2. The holders of record of any leasehold interest in the property; and,
3. Any purchaser of record under a real estate contract of the property.

Describe the basis of the applicant's legal right to enter and mine on all properties contained in the permit application. If the mineral estate has been severed from the surface estate, describe the basis of the legal right to enter and mine both the surface and mineral separately. Give the nature of such right (i.e. lease, deed, contract, etc.), where recorded, describe from whom, to whom, and the date executed, and whether that right is the subject of pending litigation.

**USE ADDITIONAL SHEETS IN THE FORMAT BELOW AS NECESSARY**

Legal description of property or permit map symbol: JER Properties, LLC (S)

Surface/Mineral/or Fee Simple (both): Surface

Legal owner(s) of record: Pauline Reachard

Address: 828 Runyan Drive City: Chattanooga State: TN Zip: 37405

Holders of leasehold interest: \_\_\_\_\_

Address: \_\_\_\_\_ City: \_\_\_\_\_ State: \_\_\_\_\_ Zip: \_\_\_\_\_

Purchasers under a real estate contract: \_\_\_\_\_

Address: \_\_\_\_\_ City: \_\_\_\_\_ State: \_\_\_\_\_ Zip: \_\_\_\_\_

Description of right to enter or mine:  
 Describe the type of document or conveyance which grants the right of entry, disturbance or mining. Indicate from whom the right was acquired and to whom the right was granted. If the grantor of the right is not the owner(s) of property, identify all grantors and grantees of the right beginning with the owner(s) and ending with the permit applicant.

Describe Right of Entry (If deed indicate where recorded):	Granted From:	Granted To:	Date Granted:	Litigation Pending? (Yes or No) If yes, explain.
Lease	JER Properties, LLC	Kennedy Brothers, LLC	7/13/2012	No
Mining Agreement & Right of Entry	CCLay, Inc.	Kennedy Brothers Construction, LLC	9/28/2012	

Applicant: Kennedy Brothers Construction, LLC  
 Mine Name: Skelton Creek Operation  
 Permit Number: P-3934, 2016 Renewal

**PART I C 1. (CONTINUED)**

Legal description of property or permit map symbol: Frank McCarty (S)

Surface/Mineral/or Fee Simple (both): Surface

Legal owner(s) of record: Frank McCarty

Address: 2911 McCarty Town Road City: Quinton State: AL Zip: 35130

Holder(s) of leasehold interest: \_\_\_\_\_

Address: \_\_\_\_\_ City: \_\_\_\_\_ State: \_\_\_\_\_ Zip: \_\_\_\_\_

Purchasers under a real estate contract: \_\_\_\_\_

Address: \_\_\_\_\_ City: \_\_\_\_\_ State: \_\_\_\_\_ Zip: \_\_\_\_\_

Description of right to enter or mine:  
 Describe the type of document or conveyance which grants the right of entry, disturbance or mining. Indicate from whom the right was acquired and to whom the right was granted. If the grantor of the right is not the owner(s) of property, identify all grantors and grantees of the right beginning with the owner(s) and ending with the permit applicant.

Describe Right of Entry (If deed indicate where recorded):	Granted From:	Granted To:	Date Granted:	Litigation Pending (Yes or No) If yes, explain.
Lease	Frank McCarty	R & S Resource Recovery, Inc.	9/10/2008	No
Transfer	R & S Resource Recovery, Inc.	Cclay, Inc.	8/22/2011	
Transfer	Cclay, Inc.	Kennedy Brothers Construction, LLC	6/27/2013	

Legal description of property or permit map symbol: Alawest - AL, LLC (Fee)

Surface/Mineral/or Fee Simple (both): Fee Simple

Legal owner(s) of record: Alawest - AL, LLC

Address: P. O. Box 412 City: Northport State: AL Zip: 35476

Holder(s) of leasehold interest: \_\_\_\_\_

Address: \_\_\_\_\_ City: \_\_\_\_\_ State: \_\_\_\_\_ Zip: \_\_\_\_\_

Purchasers under a real estate contract: \_\_\_\_\_

Address: \_\_\_\_\_ City: \_\_\_\_\_ State: \_\_\_\_\_ Zip: \_\_\_\_\_

Description of right to enter or mine:  
 Describe the type of document or conveyance which grants the right of entry, disturbance or mining. Indicate from whom the right was acquired and to whom the right was granted. If the grantor of the right is not the owner(s) of property, identify all grantors and grantees of the right beginning with the owner(s) and ending with the permit applicant.

Describe Right of Entry (If deed indicate where recorded):	Granted From:	Granted To:	Date Granted:	Litigation Pending (Yes or No) If yes, explain.
Lease	Alawest - AL, LLC	R & S Resource Recovery, Inc.	12/22/2008	No
Transfer	R & S Resource Recovery, Inc.	Cclay, Inc.	8/22/2011	
	Cclay, Inc.	Kennedy Brothers Construction, LLC	6/27/2013	

Applicant: Kennedy Brothers Construction, LLC  
 Mine Name: Skelton Creek Operation  
 Permit Number: P-3934, 2016 Renewal

**PART I C 1. (CONTINUED)**

Legal description of property or permit map symbol: Drummond Coal Co. (M)

Surface/Mineral/or Fee Simple (both): Mineral

Legal owner(s) of record: Drummond Coal Co.

Address: P.O. Box 1549 City: Jasper State: AL Zip: 35501

Holder(s) of leasehold interest: \_\_\_\_\_

Address: \_\_\_\_\_ City: \_\_\_\_\_ State: \_\_\_\_\_ Zip: \_\_\_\_\_

Purchasers under a real estate contract: \_\_\_\_\_

Address: \_\_\_\_\_ City: \_\_\_\_\_ State: \_\_\_\_\_ Zip: \_\_\_\_\_

Description of right to enter or mine:  
 Describe the type of document or conveyance which grants the right of entry, disturbance or mining. Indicate from whom the right was acquired and to whom the right was granted. If the grantor of the right is not the owner(s) of property, identify all grantors and grantees of the right beginning with the owner(s) and ending with the permit applicant.

Describe Right of Entry (if deed indicate where recorded):	Granted From:	Granted To:	Date Granted:	Litigation Pending? (Yes or No) If yes, explain.
N/A	Drummond Coal Co.	Kennedy Brothers Construction, LLC		No

Legal description of property or permit map symbol: \_\_\_\_\_

Surface/Mineral/or Fee Simple (both): \_\_\_\_\_

Legal owner(s) of record: \_\_\_\_\_

Address: \_\_\_\_\_ City: \_\_\_\_\_ State: \_\_\_\_\_ Zip: \_\_\_\_\_

Holder(s) of leasehold interest: \_\_\_\_\_

Address: \_\_\_\_\_ City: \_\_\_\_\_ State: \_\_\_\_\_ Zip: \_\_\_\_\_

Purchasers under a real estate contract: \_\_\_\_\_

Address: \_\_\_\_\_ City: \_\_\_\_\_ State: \_\_\_\_\_ Zip: \_\_\_\_\_

Description of right to enter or mine:  
 Describe the type of document or conveyance which grants the right of entry, disturbance or mining. Indicate from whom the right was acquired and to whom the right was granted. If the grantor of the right is not the owner(s) of property, identify all grantors and grantees of the right beginning with the owner(s) and ending with the permit applicant.

Describe Right of Entry (If deed indicate where recorded):	Granted From:	Granted To:	Date Granted:	Litigation Pending (Yes or No) If yes, explain.

Applicant: Kennedy Brothers Construction, LLC  
Mine Name: Skelton Creek Operation  
Permit Number: P-3934, 2016 Renewal

**PART I C. (CONTINUED)**

**2. OWNERSHIP OF SURFACE AND MINERAL LANDS CONTIGUOUS TO THE AREA TO BE MINED  
INSTRUCTIONS:**

Provide the information below for the owners of record of all surface and mineral properties contiguous to any part of the proposed permit area.

**USE ADDITIONAL SHEETS AS NECESSARY IN THE FORMAT BELOW**

**PAGE 1 of 1**

Name: JER Properties, LLC  
Address: 828 Runyan Drive  
City: Chattanooga State: TN Zip: 37405-1204  
Interest owned (Surface, Coal or Fee Simple): Surface  
Type of Interest(Owner, Lease , or Other): Owner

Name: Frank McCarty  
Address: 2911 McCarty Town Road  
City: Quinton State: TN Zip: 35130  
Interest owned (Surface, Coal or Fee Simple): Surface  
Type of Interest(Owner, Lease , or Other): Owner

Name: Alawest - AL, LLC  
Address: P. O. Box 412  
City: Northport State: AL Zip: 35476  
Interest owned (Surface, Coal or Fee Simple): Fee Simple  
Type of Interest(Owner, Lease , or Other): Owner

Name: Drummond Coal Co.  
Address: P.O. Box 1549  
City: Jasper State: AL Zip: 35502  
Interest owned (Surface, Coal or Fee Simple) Mineral  
Type of Interest(Owner, Lease , or Other): Owner



Applicant: <u>Kennedy Brothers Construction, LLC</u> Mine Name: <u>Skelton Creek Operation</u> Permit Number: <u>P-3934, 2016 Renewal</u>
---

**PART I D. PERMIT AREA INFORMATION**

1. Term Information
  - a. Date original permit or subsequent renewal expires: 4/30/2016
  - b. Term or original permit or subsequent renewal: 5 years
  - c. Requested term of this permit renewal: 5 years
  - d. Sequence number of this renewal: 1

2. Give the legal description of the land upon which the applicant proposes to conduct surface coal mining operations pursuant to this renewal. List each quarter-quarter section, section, township, range, and county.

The permit lies within the NW 1/4 of NW 1/4 and SW 1/4 of NW 1/4 of Section 1 and NE 1/4 of NE 1/4, SE 1/4 of NE 1/4, SW 1/4 of NE 1/4 and NW 1/4 of NE 1/4 of Section 2, all within Township 17 South, Range 6 West, and in the SW 1/4 of SW 1/4 and NW 1/4 of SW 1/4 of Section 36, Township 16, South, Range 6 West, all within Jefferson County, Alabama.

3. Give the acreage of the permit renewal, each increment and the type of bonding.

- a. Total permit renewal acreage: 48 acres.
- b. Give the acreage and type of bond for each mining increment:

<u>Increment</u>	<u>Acres</u>	<u>Type Bond Proposed</u>
1.	<u>25</u>	<u>Certificate of Deposit</u>
2.	<u>2</u>	<u>Certificate of Deposit</u>
3.	<u>3</u>	<u>Certificate of Deposit</u>
4.	<u>6</u>	<u>Certificate of Deposit</u>
5.	<u>7</u>	<u>Certificate of Deposit</u>
6.	<u>5</u>	<u>Certificate of Deposit</u>

NOTE: (Areas that may be included in the renewal of a permit may include that part of the permit which has not been disturbed by mining and those incidental areas necessary to facilitate the mining operations. For underground mining, existing surface areas contained in the permit may be included in the renewal of a permit. No new acres may be added to the permit as a part of this renewal)



Applicant: <u>Kennedy Brothers Construction, LLC</u>
Mine Name: <u>Skelton Creek Operation</u>
Permit Number: <u>P-3934, 2016 Renewal</u>

**PART I D. (CONTINUED)**

5. List all other licenses and permits required to conduct mining operations including, but not limited to, MSHA I.D. and NPDES. Give the identification or permit number, the name and address of the issuing authority, and the status or date of approval or issuance of each:

Permit	ID or Permit Number	Issuing Authority	Address	Status or of issuance
<u>MSHA ID</u>	<u>01-03432</u>	<u>MSHA</u>	<u>*</u>	<u>11/8/2010</u>
<u>NPDES</u>	<u>AL0078158</u>	<u>ADEM</u>	<u>**</u>	<u>4/20/2011</u>

\* 1030 London Drive, Suite 400, Birmingham, AL 35211-4542

\*\* 1400 Coliseum Blvd., Montgomery, AL 36130

6. Did the applicant receive assistance from the Small Operator Assistance program in preparing this application?  
 ( ) YES ( X ) NO.  
 If YES, list SOAP I.D. Number: \_\_\_\_\_

7. Submit a certificate of proof of Liability Insurance with this application. (See ASMC Master File)

8. Describe any changes at the mining operation (on-site) which are different from the information given in the original permit application, earlier renewals, or revisions. Examples of such changes would be: previously undetected conditions which are creating adverse environmental effects, changes in the permit application such as the operating plan, reclamation timetable, or post-mining land use. In the case of underground mining operations, the anticipated underground development planned for the term of the renewal shall be described along with a subsidence control plan for the area. This plan is to be in the format of the subsidence control plan found in the permit application. **None**

**PART I E. PUBLIC NOTICE AND AVAILABILITY FOR INSPECTION**

12. Give the name of the approved public office in which a copy of this application will be filed for public inspection following notification of completeness: ASMC website <http://surface-mining.alabama.gov>
13. Enclose a copy of the notice of filing of this application which will appear in a newspaper of general circulation in the vicinity of the mine and identify the name of the newspaper: The following notice will be published in the Birmingham News.

**NOTICE OF APPLICATION TO RENEW A PERMIT FOR A SURFACE COAL MINE**

Pursuant to Rule 880-X-8M.08, Kennedy Brothers Construction, LLC, 17160 Lock 17 Road, Brookwood, Alabama 35444, gives notice that it has filed an application to renew permit P-3934-01-16-S for its Skelton Creek Operation which lies within the NW 1/4 of NW 1/4 and SW 1/4 of NW 1/4 of Section 1 and NE 1/4 of NE 1/4, SE 1/4 of NE 1/4, SW 1/4 of NE 1/4 and NW 1/4 of NE 1/4 of Section 2, all within Township 17 South, Range 6 West, and in the SW 1/4 of SW 1/4 and NW 1/4 of SW 1/4 of Section 36, Township 16, South, Range 6 West, all within Jefferson County, Alabama.

A copy of the permit renewal application is available for public inspection at the Alabama Surface Mining Commission website <http://surface-mining.alabama.gov> and at the office of the Alabama Surface Mining Commission, 1811 2<sup>nd</sup> Avenue, Jasper, AL 35501. Written comments, objections, or requests for informal conferences should be submitted to the Alabama Surface Mining Commission, P.O. Box 2390, Jasper, Alabama 35502-2390, within 30 days from the last publication of this notice.

Applicant: Kennedy Brothers Construction, LLC  
Mine Name: Skelton Creek Operation  
Permit Number: P-3934, 2016 Renewal

Part VI - Verification of Permit Application

I, the undersigned operator and holder of an ASMC license, do hereby submit this as my application for a permit to engage in surface coal mining operations and certify that the information in the application is true and correct to the best of my information and belief. This application is submitted in conformance with the rules and regulations of the Commission and it is agreed that any operations pursuant to the permit will be conducted in accordance with those rules and regulations. I further certify that I will keep the Commission advised of any change of facts as may pertain to the license information or this permit application.

Kennedy Brothers Construction, LLC License No. L-760  
Licensee:

By: *Phillip Kennedy*  
Phillip Kennedy, General Manager

STATE OF ALABAMA )

Jefferson COUNTY )

Before me, the undersigned authority, personally appeared Phillip Kennedy, who being duly sworn upon oath, deposed and said, that he has read the foregoing application, that he is the responsible official of the applicant who executed the application, that the facts and matters contained therein are true and correct to the best of his information and belief, and that he executed the same for the purposes therein expressed.

Sworn to and subscribed before me, this 21<sup>st</sup> day of OCTOBER, 2015.

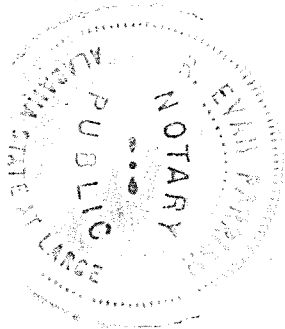

*R. E. Evans*  
Notary Public

12-17-2017  
Commission Expires

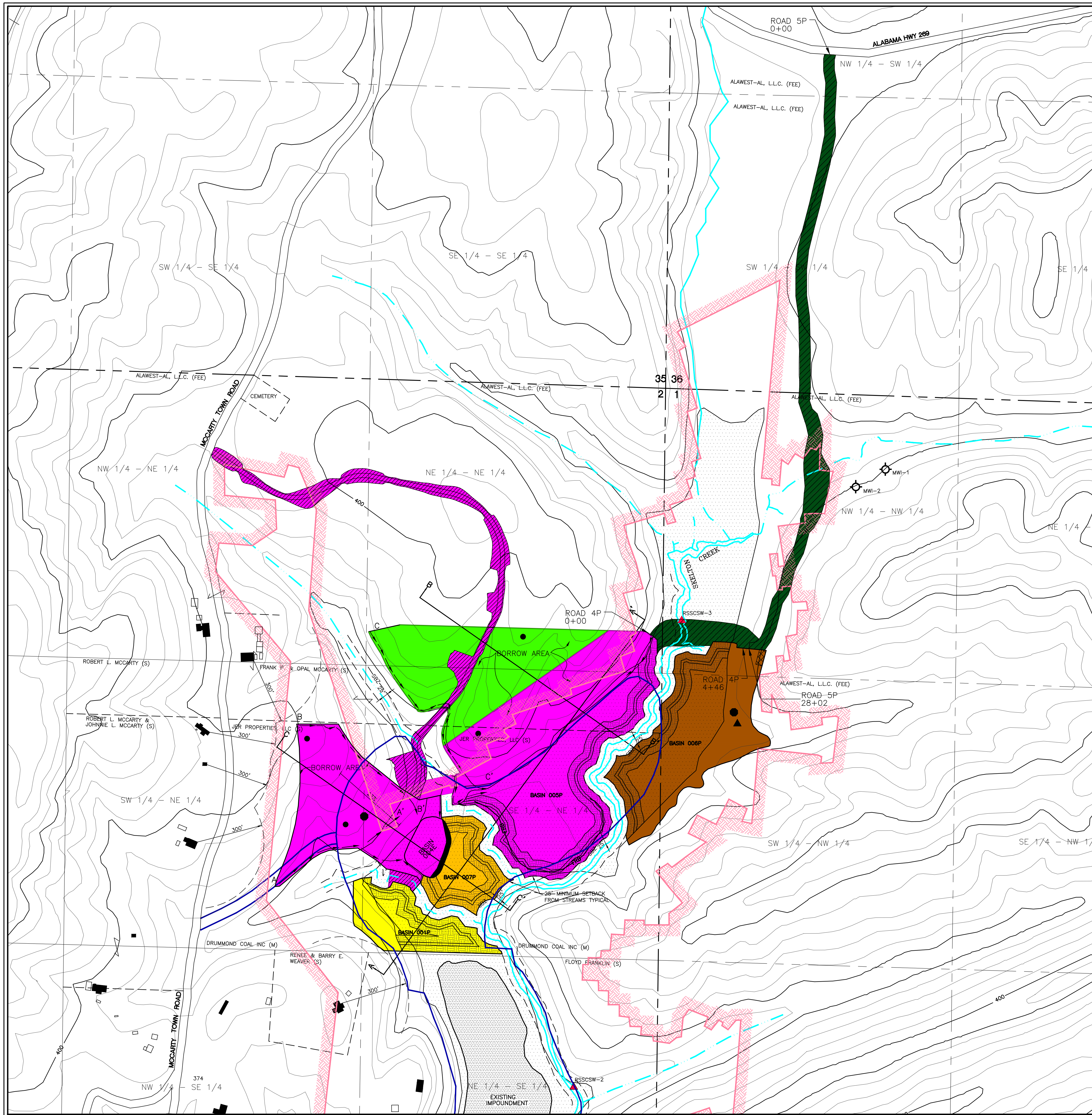

**PERMIT AREA**

Scale: 1" = 200'  
Contour Interval = 20'

BASE MAP TAKEN FROM THE GILMORE AND SYLVAN SPRINGS, ALABAMA U.S.G.S. QUADRANGLE MAPS.

TOWNSHIP 16 SOUTH  
TOWNSHIP 17 SOUTH

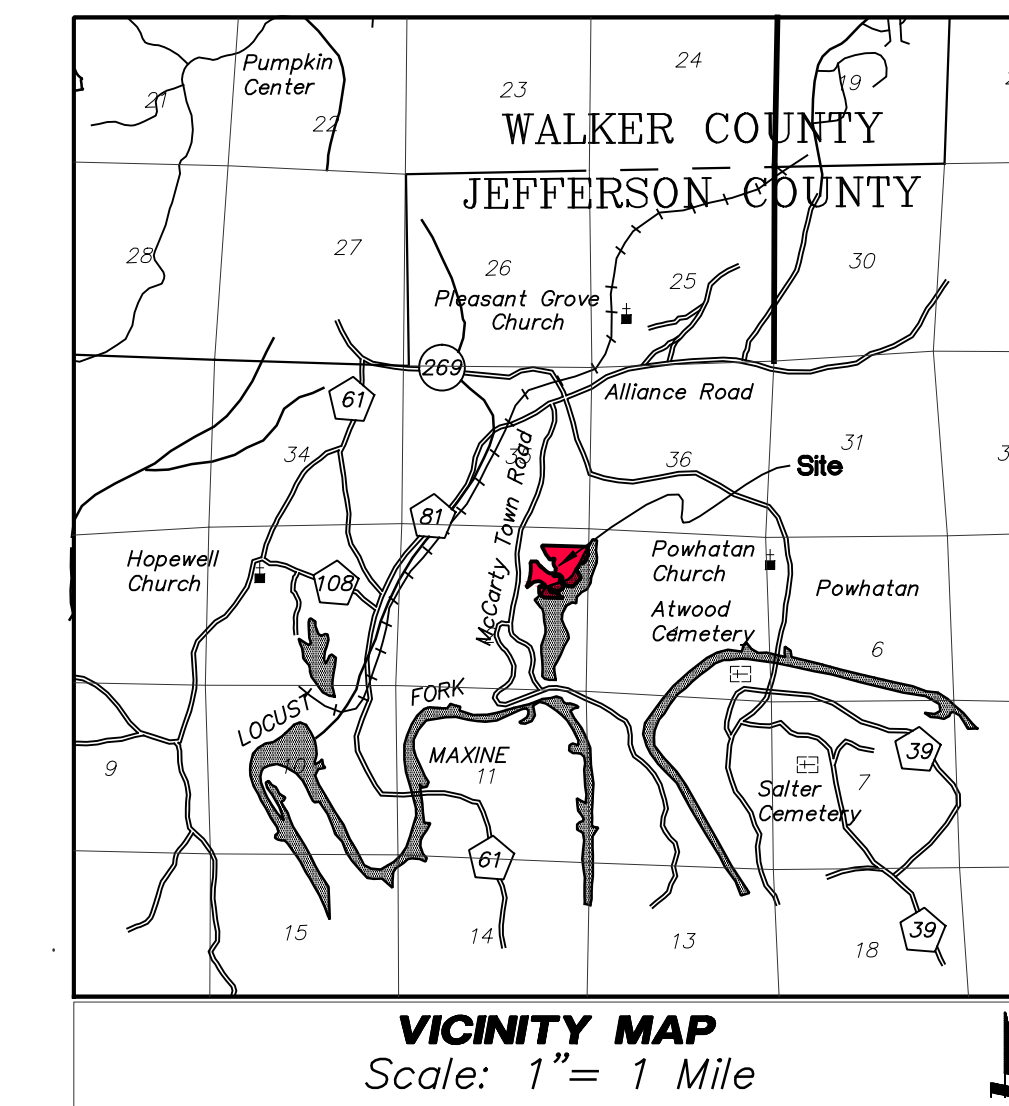

**LEGEND**

- Permit Boundary
- 600' Surface Contour
- Sediment Basin
- Natural Drainage Course
- Perennial Stream
- Intermittent Stream
- Land Slope Measurement
- Occupied Dwelling
- Unoccupied Building/Shed
- County Road (Paved unless otherwise designated)
- Primary Road
- Diversion Ditch
- (M) Indicates Mineral Ownership
- (S) Indicates Surface Ownership
- (FEE) Indicates Both Surface and Mineral Ownership
- RSSCSW- Surface Water Monitoring Site
- MWI-1 Monitoring Well
- Existing Highway
- Property Line other than Forty Line.
- Previously Disturbed Area
- Pond Embankment/Berm
- Existing Impoundment
- Proposed Coal Fines Stockpile (Subject To Change)
- Proposed Raw Coal Storage & Mixing Location (Subject To Change)
- Proposed Topsoil Stockpile (Subject To Change)
- Reclamation Cross-Section
- Land Hook (Conveys both Surface & Mineral Ownership)
- Permit Boundary for P=3601
- SBZ - Stream Buffer Zone
- Praco Mines - Mary Lee Seam
- FRB - Fines Removal Boundary - Located with Handheld Navigation Grade GPS on 1/19/2012.

**NOTES**

- No Occupied Dwellings within 1000' of Permit Area other than shown.
- Surface and Mineral Ownership By 1/4-1/4 Section Unless Otherwise Shown
- Borrow Areas include all areas not occupied by either Sediment Basin or Fines Impoundment
- No Municipality has Police Jurisdiction Within or Contiguous To the Permit Area
- Police Jurisdiction Within and Contiguous to the Permit Area is Provided by Jefferson County

**NATURE OF REVISION R-1**

- Add 7.0 Acres to Create Increment No. 5 for Coal Fines Area and Basin 006P.
- Add 5.0 Incidental Acres to Create Increment No. 6 for Primary Roads 4P and 5P.
- Update General Plan and Hydrologic Monitoring Plan for the Addition of Basin 006P as a Permanent Water Impoundment, Fish and Wildlife Habitat.
- Update the Operations Plan.
- Submit Detailed Design Plans for Basin 006P.
- Submit Detailed Design Plans for Primary Roads 4P and 5P.
- Update the Surface Ownership.

**POST R-1 BOND LEGEND**

Increment No. 1	9 Acres
Coal Fines Area/ Sediment Basin 005P & 004P	12 Acres
Borrow Area	4 Acres
Office, Fines Stockpile, Etc.	On Site
Total Increment No. 1	25 Acres
Increment No. 2	2 Acres
Coal Fines Area/ Sediment Basin 007P	2 Acres
Total Increment No. 2	2 Acres
Increment No. 3	3 Acres
Coal Fines Area/ Sediment Basin 001P	3 Acres
Total Increment No. 3	3 Acres
Increment No. 4	6 Acres
Borrow Area	6 Acres
Total Increment No. 4	6 Acres
Increment No. 5	7 Acres
Coal Fines Area/ Sediment Basin 006P	7 Acres
Total Increment No. 5	7 Acres
Increment No. 6	5 Acres
Haulroads	5 Acres
Total Increment No. 6	5 Acres
<b>Total Permit Area</b>	<b>48 Acres</b>

**REVISIONS**

NO.	DATE	NATURE OF REVISION
1		
2		
3		
4		
5		
6		

**PERMIT AND VICINITY MAP**  
**KENNEDY BROTHERS CONSTRUCTION, LLC**  
**SKELTON CREEK OPERATION**  
**P-3934 2016 RENEWAL**  
 Section 1 & 2, Township 17 South, Range 6 West  
 Section 36, Township 16 South, Range 6 West  
 Jefferson County, Alabama

**PERC**  
**ENGINEERING CO., INC.**  
 1606 Hwy. 76 West Jasper, AL 35501/P.O. Box 1712-35502  
 (205) 384-5653 Office (205) 295-3114 Fax

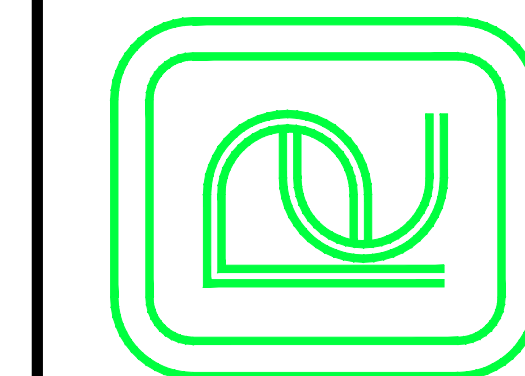

CCSCPMTR1.DWG

Initial Map Date: February 1, 2012

Leslie G. Stephens, P.L.S. & P.E. Date

AL Reg. No. 14117-E

I, Leslie G. Stephens, a Registered Professional Engineer and Land Surveyor, hereby certify the foregoing to be a true and correct map to the best of my knowledge, information, and belief.