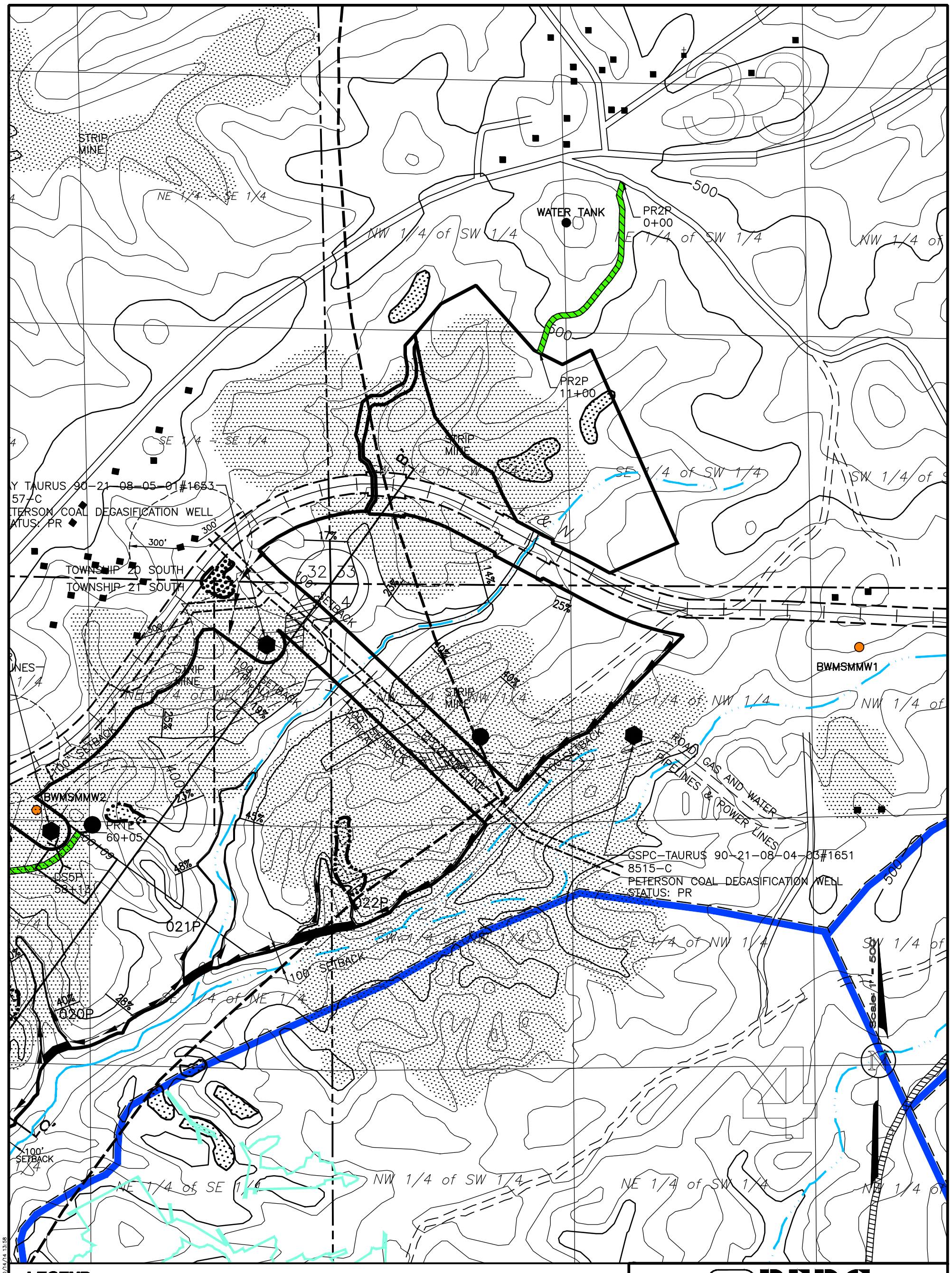

LEGEND

- PERMIT BOUNDARY
- DRAINAGE DIVIDE
- DIVERSION
- P-3728 PERMIT BOUNDARY
- 700 SURFACE CONTOUR
- 001 SETTLING BASIN
- NATURAL DRAINAGE COURSE
- INTERMITTENT STREAM
- PERENNIAL STREAM
- GAS WELL
- COAL STOCKPILE (SEE NOTE)
- PUBLIC ROAD
- PRIVATE ROAD
- TRAIL/DIRT ROAD
- PRIMARY ROAD
- ANCILLARY ROAD
- RAILROAD

PERC ENGINEERING CO., INC.
1606 Highway 78 West Jasper, Alabama 35501
P.O. Box 1712 Jasper, Alabama 35502
(205) 384-3383 Office (205) 384-9491 Fax

ATTACHMENT III-B-5
BLACK WARRIOR MINERALS, INC.
SEABOARD MINE
P-3937 / REVISION R-5
PRIMARY ROAD 2P
LOCATION MAP

DRAWN BY: S.W.L.	DATE: 10/14/2014
DWG. NAME: SBR5PRLM	
APPROVED BY: L.G.S.	SCALE: 1"=500'

\\Perc600\perc_eng\Leslie Stephens\Black Warrior\Seaboard\R-5\SBR5PRLM.dwg 10/14/14 13:58