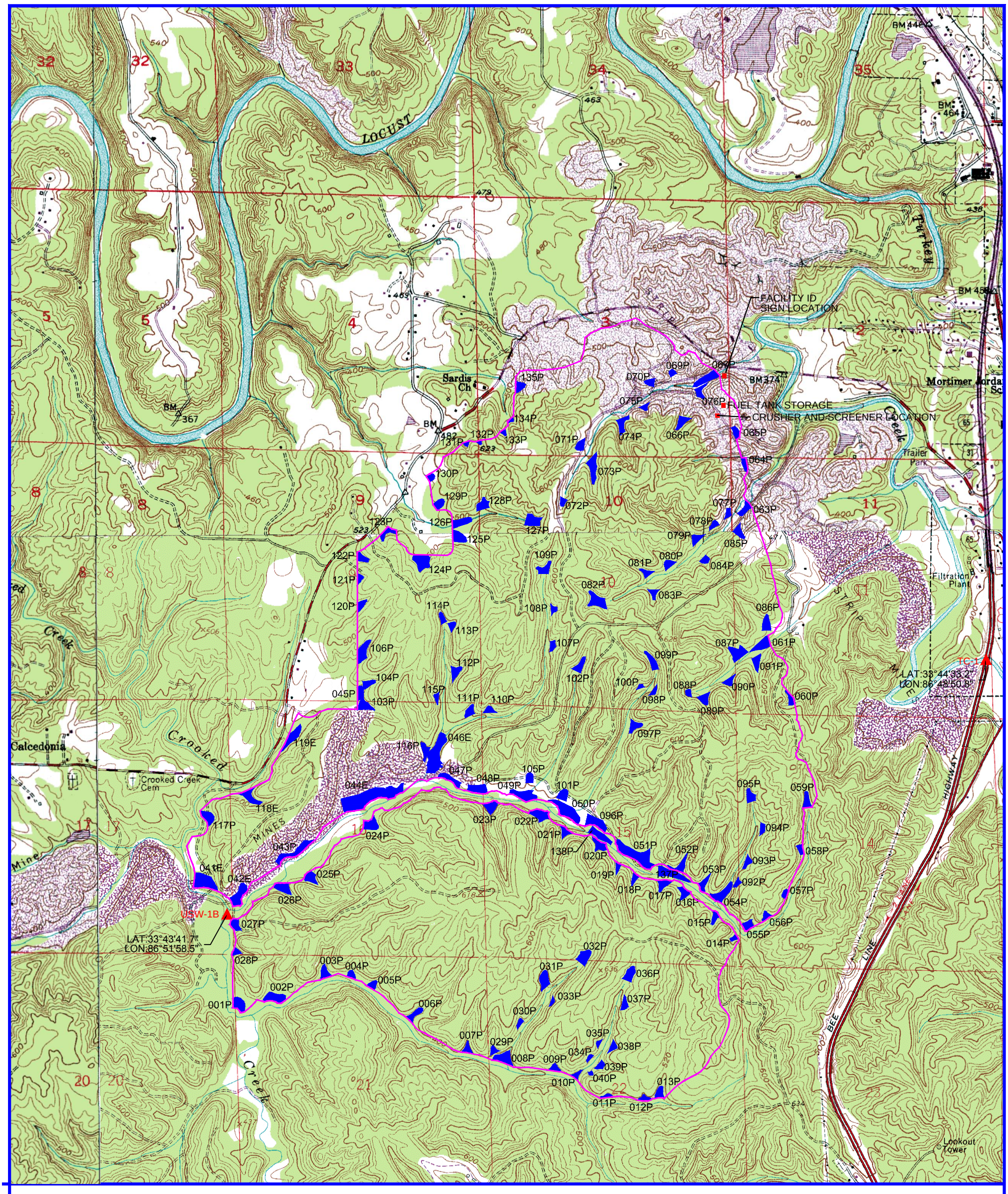

WALTER MINERALS, INC. - MORRIS MINE
NPDES PERMIT AL0079707
SECTIONS 2, 3, 4, 9, 10, 11, 14, 15, 16, 17, 20, 21 and 22
TOWNSHIP 15 SOUTH, RANGE 3 WEST,
ALL IN JEFFERSON COUNTY, ALABAMA.
BASE MAP: BROOKSIDE, CREEL,
GARDENDALE & WARRIOR U.S.G.S. QUAD.

PROPOSED PERMIT AREA

PROPOSED SEDIMENT BASINS

mcgehee engineering corp
post office box 3431 - 450 19th street
jasper, alabama 35502-3431
telephone: (205) 221-0686 fax: 221-7721
email: staff@mcgehee.org

N
W E
S

SCALE: 1" = 2000'