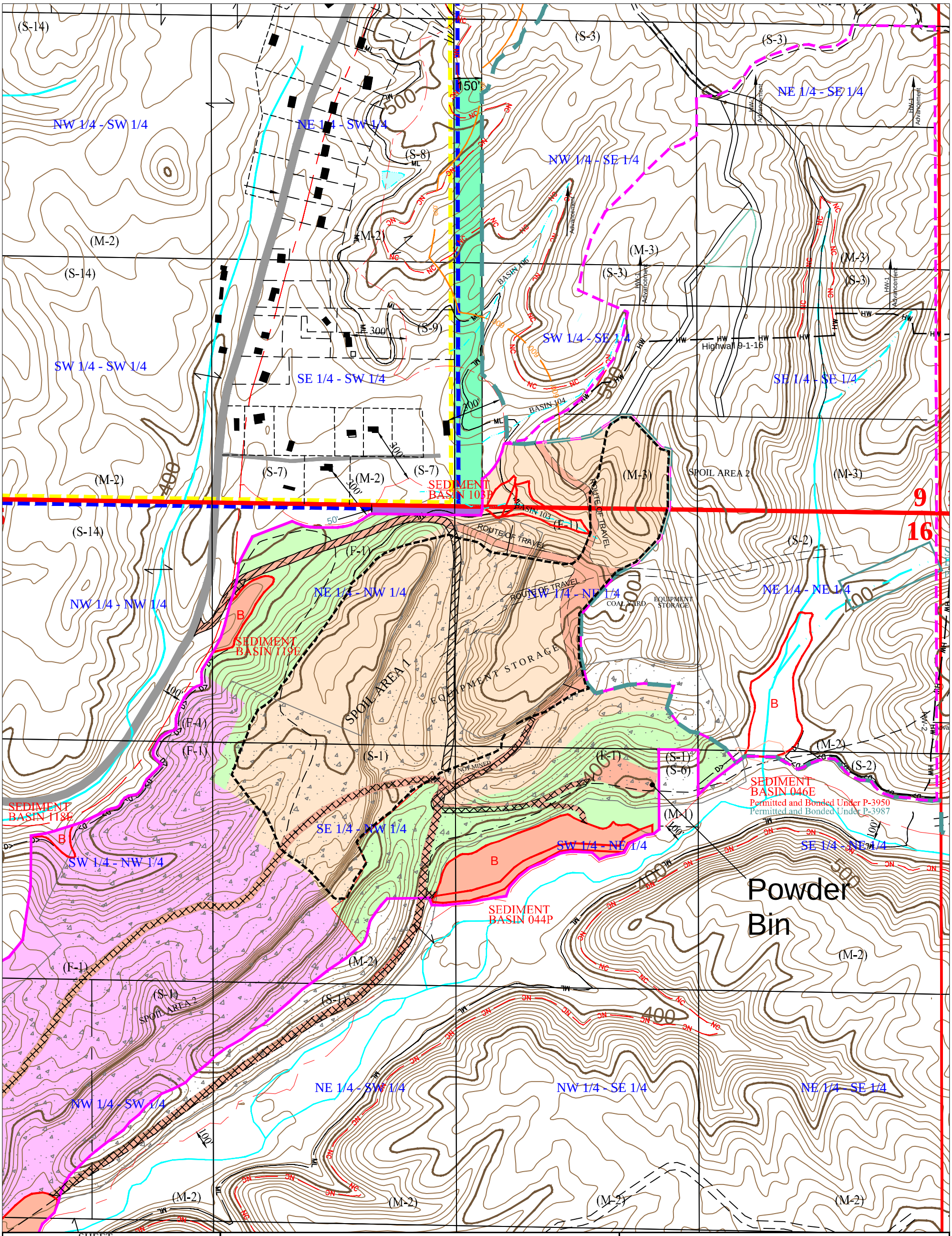

SHEET

1 OF 1

SCALE: 1"=500'

MCGEHEE
ENGINEERING CORP.

P. O. BOX 3431
450 19TH STREET WEST
JASPER, AL 35502-3431
(205) 221-0686

BLACK WARRIOR MINERALS, INC.

MINE NO. 1, P-3950, R-7

OPERATION PLAN MAP

- PERMIT BOUNDARY P-3950 Mine No. 1
- AREA TO BE DELETED AND BONDED UNDER P-3987
- PERMIT BOUNDARY P-3987 Mine No. 2
- 150 FT. NO DISTURBANCE ZONING OFFSET BETWEEN A-1 AND RECENTLY RE-ZONED TO I-3S
- 600' BLASTING OFFSET FROM OCCUPIED DWELLING
- SPOIL AREA 1
- HW — HIGHWALL LOCATION 9-1-16

INCREMENT COLOR CODE

- INCREMENT NO. 1
- INCREMENT NO. 2
- INCREMENT NO. 3
- INCREMENT NO. 4
- INCREMENT NO. 5
- INCREMENT NO. 6