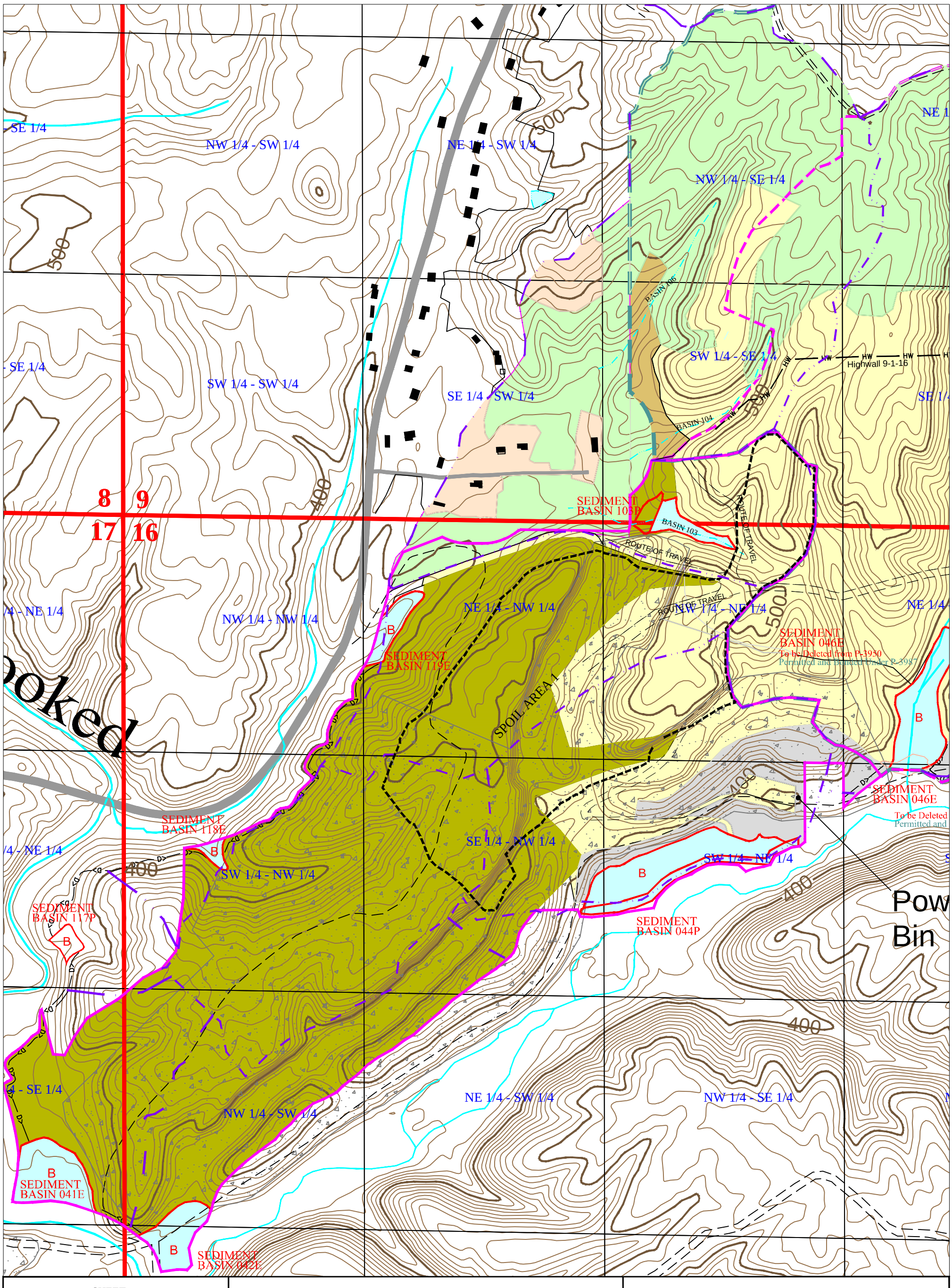

SHEET

1 OF 1

SCALE: 1"=500'

MCGEHEE
ENGINEERING CORP.

P. O. BOX 3431
450 19TH STREET WEST
JASPER, AL 35502-3431
(205) 221-0686

BLACK WARRIOR MINERALS, INC.
MINE NO. 1, P-3950, R-7
WATERSHED MAP

P-3950 BOUNDARY
AREA DELETED FROM P-3950
P-3987 BOUNDARY

POST-MINING DRAINAGE DIVIDE

WATERSHED MAP LEGEND

- FOREST, CN 73
- LAWN/OPEN SPACE, CN 64
- SEEDED 2-12 MONTHS, CN 74
- SEEDED 0-2 MONTHS, CN 79
- GRADED & BARE, CN 81
- PREVIOUSLY MINED, CN 75