V:\Steve Miles\Steve Docs\Mines\North Pratt\NPMNP1SCM.dwg 04/18/13 16:08

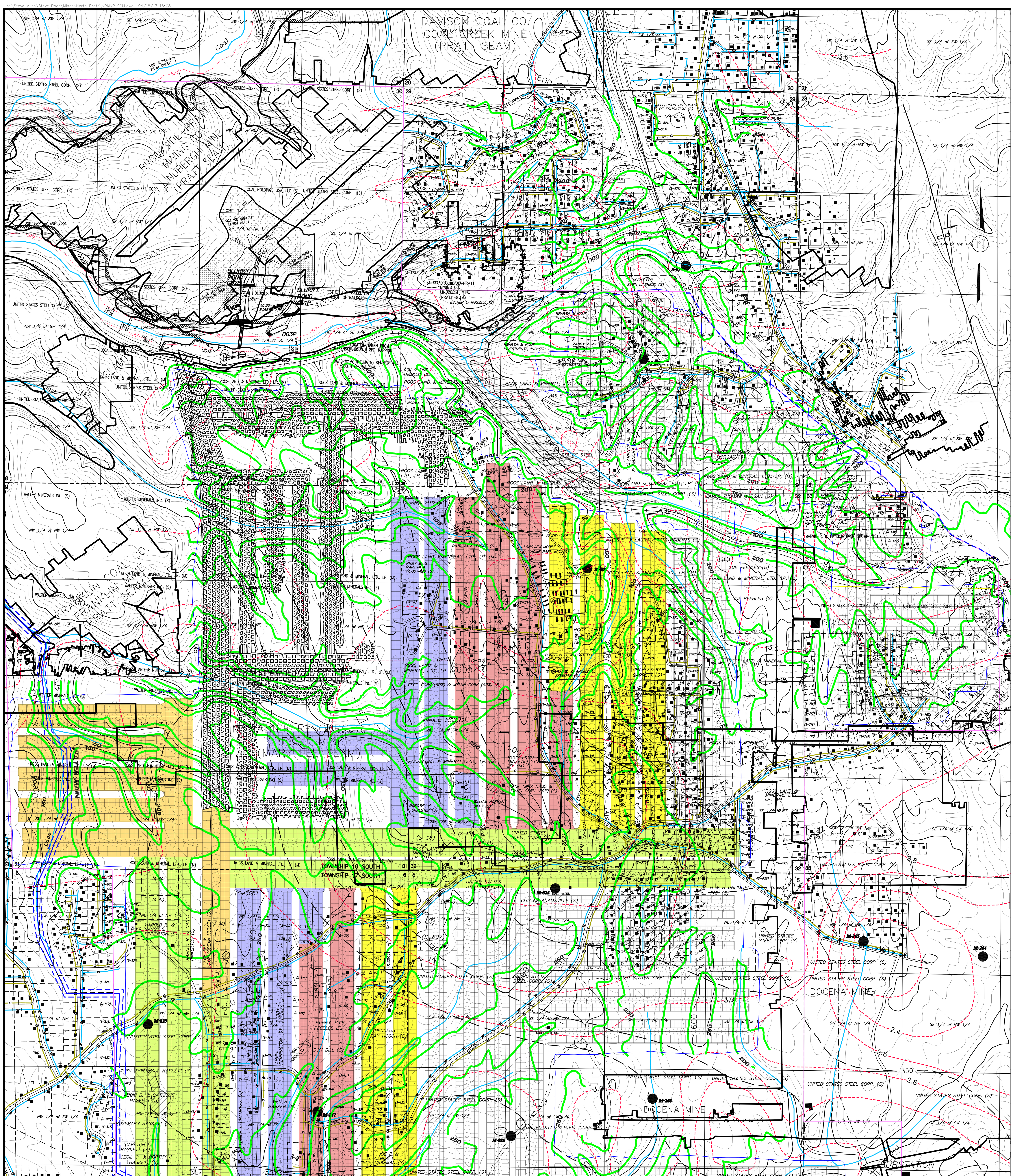

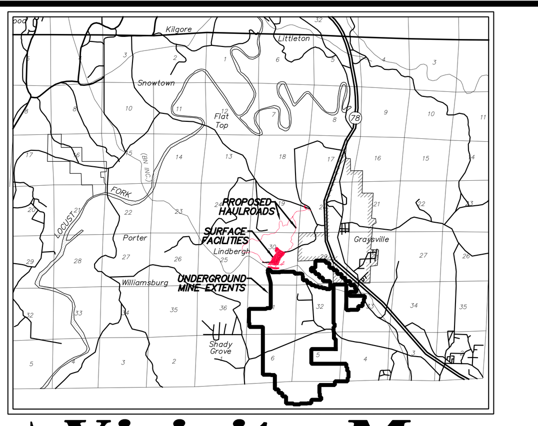

Vicinity Map
Scale 1" = 2 Miles

SMALL SURFACE OWNERS

S-1	TIM CRUCE
S-2	DAVIS E T INVESTMENTS INC.
S-3	VERA DORA PRATT
S-4	GRADY LAMAR PRATT JR.
S-5	GLEN A. & SHARON G. MCCONNELL
S-6	BARBARA ANNE PRATT
S-7	JAMES E. MULLINS
S-8	BOBBY DEAN & JUNE HAYES COMER
S-9	EDWARD PAUL & CAROL ROBERTS
S-10	TOMMIE & KEYONNA TAYLOR
S-11	GWYNETH L. WILLIAMS
S-12	JOHNNIE M. & JENNIE BUSBY
S-13	PATRICIA A. ENTREKIN
S-14	TONY & ELAINE DAVIS
S-15	E T DAVIS INVESTMENTS INC.
S-16	MICHAEL D. & JUDY GLASS
S-18	DAVID ELLINGTON
S-19	CHARLES ANDERSON
S-20	EARDIE POELLNITZ
S-21	RODNEY & JOYCE THOMPSON
S-22	RONALD MOSLEY
S-23	EMMET GRIFFIN III
S-24	GOD'S FAITH CATHEDRAL INC.
S-25	KIM F. PARKER
S-26	VIRGINIA LEE & EDWIN D. BRELAND
S-27	JAMES R. & HELEN B. MITCHELL
S-28	DAVID W. & EOLINE C. IRWIN
S-29	WILLIAM H. MCGEHEE
S-30	BOBBIE JO ALEXANDER
S-31	JAMES MELTON WILLIAMS
S-32	JAMES CHUCK YEILDING
S-33	SHAWN JONES
S-34	DAVID & JENNIFER LOWERY
S-35	TIMOTHY JOE BUCKELEW
S-36	JENNIE CALDWELL
S-37	CLIFTON DICKENS
S-38	DARREN RAY MCDONALD
S-39	AUDREY S. MCDONALD
S-40	JIMMY L. & PATRICIA KAY WEEKS
S-41	TOMMIE & RONNIE PARKER
S-42	B. ELAINE JONES
S-45	DAVID W. & CYNTHIA JOY CARVER
S-46	AUDIE B. & JANELL HASKETT
S-47	ANGELA A. COLE
S-48	TRACI H. GILL
S-49	EDDIE D. & MADONNA GARDNER
S-50	DEBRA PERKINS DAVIS
S-51	SFS LLC
S-52	MARLON G. CHAMBERS
S-53	JAMES BRIDGES
S-54	BOBBY & ELIZABETH ANN BLACK
S-55	JOSHUA CORBIN
S-56	THOMAS W. & HELEN ANN BRIDGES
S-57	DOUGLAS WAYNE HIGGINS
S-58	VIRGIL HIGGINS
S-59	JOHN WESLEY & LINDA SUE CARVER
S-60	JAMES T. & ANNA M. CAMBELL
S-61	JESSIE HARPER
S-62	EARCELL LIDDELL
S-63	EARCELL GANT LIDDELL
S-64	CARRIE HUGHES
S-65	DORIS JANE SAPP
S-66	DARRELL L. BLACKMON
S-67	GEORGE R. & PAMELA N. WILLIAMS
S-68	JACK F., JR. & TAMMY PRUETT
S-69	SANDRA WOODRUFF & WYATT CLARK
S-70	RICHARD M. & ROSIE D. CLARK
S-71	VIRGINIA TILTON
S-72	EDWARD L. BLACKMON JR.
S-73	BAC HOME LOANS SERVICING L P
S-74	SAMUEL L. & AGNES J. JACKSON
S-75	MARK (D) & KAREN PRICE
S-76	BRIAN & LESLYN CAMPBELL
S-77	BILLY WAYNE GOOLSBY
S-78	ANN E. & JEANIE PERRYMAN
S-79	ANGELA SMITH
S-80	STEPHEN (D) HOOPER
S-82	AUDREY GARRETT
S-83	BONNIE TINNEY
S-84	TERRY WAYNE & CINDY K. DUKE
S-85	CHRISTOPHER & ELLEN KOVALSKY
S-86	LINDAL & LISA BEASLEY
S-87	SHARI KELLEY WHITEHEAD
S-88	LARRY GENE & MARY LOIS UPTAIN
S-89	BONNIE S. MASON
S-90	GARY D. & BRICE LOYD JR. DILL
S-91	DONALR R. KELLEY
S-92	ELISHA III & JAPARA WOOD
S-93	DARRELL C. & JAMIE HILL GILBERT
S-94	TERESA ARCHER
S-95	DONALD M. & ELMA C. LEMLEY
S-96	PATRICK D. LONG
S-97	HOWARD LEE & VIRGINIA PARKER
S-98	FANNIE MAE
S-99	RONALD J. & NANCY BARRON
S-100	TIMOTHY WAYNE & CHERI R. CLARK
S-101	CHRISTOPHER & JAMIE BUNN
S-102	RUSSELL A. THOMAS
S-103	TAMEKA BRYANT
S-104	BILLY J. & GINA KINZALOW
S-105	MAYNARD & MERLE ELAINE BOYD
S-106	RODNEY DALE & PATRICIA C. LONG
S-107	JERRY C. & JANET M. LONG
S-108	WILLIAM R. PARKER
S-109	JOHN DAVID HILL
S-110	KELEY & HELEN ROBBINS
S-111	JACK & BETTY JOYCE ROBBINS
S-112	BILLY M. & BRENDA J. TOLBERT
S-113	JUDY IRELAND
S-114	ELMER B. & BRENDA CLEVELAND
S-115	RAYMOND P. HAYES
S-116	CARLTON & APRIL A. BROWN
S-117	SHIRLEY ANN RILEY
S-118	IVY L. BARFOOT
S-119	TONIA L. THIRD
S-120	ELVIRAH Z. FINLEY
S-121	WYNN D. & SHERRY HATFIELD
S-122	CHRISTOPHER J. CHAPMAN
S-123	THOMAS EARL COOPER
S-124	THOMAS EARL COOPER JR.
S-125	DEJAU JONES
S-126	RONALD E. SIMS
S-127	SAMUEL PRESTON WINDHAM
S-129	CECIL R. & SANDRA SMITH
S-130	WILLARD STANLEY ROBBINS
S-131	ALBERT B. & KAREN DENISE PIERCE
S-132	CHARLES W. & CALLIE C. WESTON
S-133	LINDA D. STOREY MOON CHEATWOOD
S-134	JOHN L. WILLS
S-135	MARK DEWAYNE DUKE
S-136	DAVID SHIVER & JOY WINCHESTER
S-137	ERNEST C. & PEGGY WINCHESTER
S-138	ERNEST CLIFFORD WINCHESTER
S-139	DAVIS ERIC & TONYA DENISE COLE
S-140	OTIS C. & MARGARET T. CRIM
S-141	RICHARD LEWIS GROCE
S-142	PATRICIA PEOPLES
S-143	FANADO & CYNTHIA L. WILLIAMS
S-144	HUGHEL W. & LILLIE M. SHADIX
S-145	KENNETH W. & DONNA A. MYERS
S-146	BEVERLY HOOKS
S-147	WILLIAM GILES
S-148	ROBERT E. TAYLOR
S-149	SAMANTHA BURKS
S-150	ARTAVIA K. MATTHEWS
S-151	HARRY & VONCELLA S. WILLIAMS
S-152	GRACE M. & KENNTH SCOTT
S-153	KIMBERLY C. JUDGE
S-154	KIMBERLY H. HERLONG
S-155	CHERYL JOHNSON
S-156	ELLIS T. NATION
S-157	LOUISE JACKSON
S-158	GLENDA C. HARDIN
S-159	OLIVER SR. & GLENDA IVY
S-160	W.P. & DORA ELLEN PREWETT
S-161	DENNIS L. ARMSTRONG
S-162	MARLO SWANSON HAYES
S-163	RICHARD EARL HARRIS
S-164	JON B. & M. FELECIA HARDIN
S-165	EARL TAYLOR HUDSON
S-166	CHARLIE & LINDA W. WILLIAMS
S-167	JOHN EDWARD, SR. & CAROLYN HARE
S-168	PREWETT BUILDERS, INC.
S-169	EDWARD E. MORGAN, JR.
S-170	ROSIE CLARK COLLINS
S-171	SCOTT T. & GLENDA J. STOKES
S-172	GLORIA & CHARLES BRYANT
S-173	MARY K. TAYLOR
S-174	CEDRIC L. CAMERON
S-175	MARIE H. HESTER
S-176	JAMES W. SMALLEY
S-177	KEYANIA WILLIAMS
S-178	TONYA M. FLETCHER POPE
S-179	ALLEN L. & GRACIE A. BOISSEL
S-180	CHARLES T. & JOYCE H. WILLIAMS
S-181	WOODROW P. PREWETT
S-182	CHARLES P. CLICK
S-183	ANNIE D. MADISON
S-184	KE ANDRA SANDERFER
S-185	LARRY A. & MARTHA L. MANN
S-186	W. P. & DORA ELLEN PREWETT
S-189	WILLIAM B. & BRENDA A. MCDONALD
S-190	ROY D. & CAROL H. HAZEL
S-191	ROY GENE & LARUE A. CLEMENTS
S-192	RHODORA L. & VICTOR L. STEWART
S-193	ROSE N. BRYANT
S-194	HERCHEL D. & MEDIA A. YOUNGBLOOD
S-195	BILLY B. & VICKY R. GUIN
S-196	TONY & ELAINE DAVIS
S-197	STEVE W. WHISENHUNT
S-198	WILLIAM J. & DORIS T. WHISENHUNT
S-199	VAN CRUCE
S-201	VAN & DOLLIE CRUCE
S-203	CLYDE MATHIS
S-204	DONNA LYNN McCULLEY
S-205	ALBERT L. & TOMMIE SUE CRUCE
S-206	JAMES THOMAS MORGAN
S-207	CHARLES GLENN BOHANNON
S-208	BRANCH BANKING & TRUST CO.
S-209	MARSHAE S. TAYLOR
S-210	BEVERLY ROBBINS
S-211	JERRY WILLIAM TOLBERT
S-212	JUDY A. TRAMMELL
S-213	CHARLES & JIMMIE N. JAMES
S-214	PAMELA SHARRON & JAMES MOORE
S-215	BRIAN GRAHAM
S-216	JIMMIE NELL JAMES
S-217	ROBERT & NANCY BROCHU
S-219	WILLIAM F. & LOTTIE RITTER
S-220	VIRGINIA LOCKHART
S-221	THOMAS ROBERT & CAROL FELTON
S-222	EDWARD P. & CAROL L. ROBERTS
S-223	ROBERT E. MEARS, JR.
S-224	ROBERT MEARS, SR.
S-225	GERALD W. & DOROTHY NIX
S-226	WILLIAM T. MANNING
S-227	JIMMIE ANN SIMMONS
S-228	DAVID W. BURNETT JR.
S-229	LILLIAN MCGEHEE
S-230	LEE MCGEHEE
S-231	LEE MCGEHEE
S-232	JUDY M. YOUNG
S-233	KENNETH S. POWELL
S-234	JAMES O. GAY JR.
S-235	JUDY L. MANN
S-236	IVON E. & BETTY S. BENTLEY
S-237	RACHEL DAVIS
S-238	MARY LEE BOYD
S-239	FRANCIS L. McDONALD
S-240	ROBERT T. GOFOURTH
S-241	MARY O. THOMPSON
S-242	JAMES H. & BETTY L. BOONE
S-243	DOLORES NEAL
S-244	JOSEPH MA & JULIE L. MERRELL
S-245	CHARLENE S. BYNUM
S-246	WILLIAM BOONE
S-247	JAMES H. McCRARY, JR.
S-248	SHELLY & BARRY MARTIN
S-249	WINNIE KING
S-250	DEANN MORGAN
S-251	BILLIE P. BATES
S-252	A. EUGENE & BELINDA G. (D) WOOD
S-253	ROBBY D. & PATRICIA M. CARTER
S-254	ROGER D. & JANE S. FIKE
S-255	RAY S. & CHERYL C. NORED
S-256	ROBERT E. PESNEL
S-257	TERRY M. & NETTIE HAMM
S-258	FRED E. JAMES
S-259	JOSEPH H., JR. & DONNA W. THORNELL
S-260	LULA MAE SMITH
S-261	BEATRICE TRUETT
S-262	MAYNARD D. BOYD
S-263	ROBERT L. & MYRNA F. SMITH
S-264	JERRY MALLARD
S-265	PHYLLIS DIANE JEAN
S-266	CHARLENE VINES
S-267	MICHAEL A. HILL
S-268	FAUNE COLE
S-269	BOBBY J. PEEBLES
S-270	EVAN DEE & AMIE LYNN KIMBROUGH
S-271	ROBERT C. BARNES
S-272	RICHARD C. & PHYLLIS J. HORN
S-273	DAVID G. & DEBBY H. HOWELL
S-274	HENRY L. PRESTON
S-275	DEBRA & DAVID V. HYDE
S-276	LINDA JO MICKLER
S-277	MICHAEL E. & ALICIA HYDE
S-278	ADAM B. COX
S-279	WILLIAM G. & GLENDA BAILEY
S-280	E. RONALD & PATRICIA I. SMITH
S-281	JOHN CLAYTON CLICK
S-282	BANK OF NEW YORK MELLON
S-283	SYBIL B. FLECK
S-284	FAMILIES MATTER LLC
S-285	SAMUEL & PEGGY L. FORTNER
S-286	LURA MAE DURBIN
S-287	JUSTIN HOUSE
S-288	GEROME & VERONICA M. TAYLOR
S-289	SECRETARY OF VETERANS AFFAIRS
S-290	CHARLES & MIYOSHI BROOKS
S-291	MICHAEL J. WHITSON
S-292	LARETHA D. BROWN
S-293	MICHAEL T. BARRY
S-294	JACK WAYNE & GLENDA H. TURNER
S-295	RICHARD L. & FARRAH M. TINKER
S-296	JAMES EDWARD MARTIN
S-297	EVELYN P. & RODERICK L. DAWKINS
S-298	DIANN G. HODGSON
S-299	JACK & LATUNIA KENNEDY
S-300	ROBERT R. KEY
S-301	MARGIE E. & ERNEST TROY MELTON
S-302	JOHN D. & LINDA M. ANDERSON
S-303	HUGH G., JR. & REBECCA FREDERICK
S-304	BONNIE JO BENSON
S-305	KAWANA POELLNITZ
S-306	BANK OF AMERICA
S-307	TED & REBA WILKERSON
S-308	LOUISE G. PARKER
S-309	RENE E. VONER
S-310	BRENDA EVERITT GILLILAND
S-311	JOE BILL & GLORIA D. LEE
S-312	DENNA P. CRUTCHFIELD
S-313	STEVEN R. & ANITA S. ESTIS
S-314	GARY KING
S-315	DONA TAYLOR
S-316	CITY OF GRAYSVILLE
S-317	THOMAS J. RICHARDSON JR.
S-318	LARRY KENNETH PHILLIPS, JR.
S-319	JUDITH BRADLEY
S-320	ZOLLIE H. MURRAY
S-321	RACHEL I. FORTNER
S-322	ANNIE L. SMITH
S-323	THOMAS DEWEY ROBERTSON
S-324	BILLY N. & ANN CROWNOVER
S-325	KIM D. CUPPS
S-326	MELINDA McGOUGH
S-327	CHIQUITTA & TITONKA WILLIAMS
S-328	JAMES RICHARD JORDAN
S-329	BARRY HODGES
S-330	BRUCE McCLAINE HORNE
S-331	CHRISTOPHER B. BARNETTE
S-332	DEMETRIS L. TAMARA T. TARRANCE
S-333	JERRY L. & DEBORAH A. CUPPS
S-334	GARY & JUDITH E. CLENDENIN
S-335	GREGORY WILLIAMS
S-336	JO ANN MANN
S-337	MONIQUE W. PIERCE
S-338	ROBERT V. & BARBARA S. RODGERS
S-339	JAMES R. THREADGILL JR.
S-340	ROGENA D. & JIMMY R. ARGO, JR.
S-341	ANTHONY D. & PAMELYN R. WOODFOLK
S-342	STEVEN R. EIMAN
S-343	DONALD DEAN & MARY E. WILLIS
S-344	DAVID W. & EOLINE C. IRWIN
S-345	PAUL G. & VICKIE J. OWEN
S-346	WAYNE D. & CHERYL L. HAZEL
S-347	STEVEN S. WEST
S-348	DENNIS & DAWN SHIPP
S-349	BAC HOME LOANS SERVICING LP
S-350	CHRISTOPHER D. RICHARDSON
S-351	KEWANEE R. CARLTON
S-352	DONNA MORRIS
S-353	KENNETH H. & CAROL V. WILSON
S-354	STEVE EIMAN
S-355	RHONDA REED
S-356	JEANNINE T. CHANDLER
S-357	JARED & EMILY SANDERS
S-358	PHILLIP D. & HIGDON BUSBY
S-359	CHARLES PERKINS JENNINGS
S-360	BANK OF NEW YORK MELLON
S-361	MICHAEL HUBBARD
S-362	DORIS J. TITTLE
S-363	FELICIA WILLOUGHBY
S-364	ALAN POWE
S-365	FEDERAL NATIONAL MORTGAGE ASSN.
S-366	FRED C. SMITH
S-367	MARGY RUTH & BILLY H. THOMPSON
S-368	KITTY LEE GILLIAM
S-369	UNION GROVE CHURCH
S-370	W.P. & DORA E. PREWETT
S-371	WALTER M. DANNER
S-372	TANYA & DEXTER HAZZARD
S-373	LACETTA C. WRIGHT
S-374	MELVIN & OCTAVIA DAVIS
S-375	ROBERT & MARVENIA MIRHELL
S-376	CINDY D. CHANDLER
S-377	JERRY S. & LYNETTE L. DANSBY
S-378	WALTER BOYCE & JENNIFER J. TEER
S-379	CHARLES R. & GAYE NELL DUKE
S-380	FAYE B. & AYLA GILMER
S-381	JAMES RALPH & EVELYN W. GRIFFITH
S-382	MARY ANN BOUTWELL
S-383	LOLA ADAMS
S-384	GLORIA B. GARRISON
S-385	ALBERT & TERRI GILMER WEINMANN
S-386	EMMA SQUARE KIRKLAND
S-387	REGINALD A. JURAN
S-388	EARL WILLIAMS III
S-389	JAMES W. & JESSIE CORNELIUS
S-390	WILLIAM D. & JANICE PARSONS
S-391	VICTOR WAYNE LANGFORD
S-392	NELLIE PEEBLES
S-393	JACK D. & GAIL K. MACKEY
S-394	JAMES HENRY, SR.
S-395	R. COY & DONNA AUTRY
S-396	JAMES V. & SHELIA A. WILLIAMS
S-397	GARY WAYNE & DEBORAH NEAL
S-398	JAMES L. & ABIGAIL NEAL
S-399	KEITH SPEARS
S-400	JOHNNY F. & DEBBIE G. SCOGIN
S-401	MARY ANN BALLARD
S-402	MARY SNOW
S-403	A. B. BROWN
S-404	PATSY ADAMS
S-405	ROBERT J. & EDWARD A. DAVIS
S-406	CALVIN C. & DORTHY D. ENGLAND
S-407	DANIEL W. WEST
S-408	DORTHY SWANN
S-409	EUGENE R. & JULIA R. FULLER
S-410	DAVID WAYNE SWANN
S-411	TODD H. & HELEN L. EATON
S-412	LENDEL C. & LOIS F. JORDAN
S-413	GLADYS E. BROWN
S-414	JAMES M. & SCHELIA WHITE
S-415	LINDA CAROLYN GODSEY
S-416	GILCHRIST PROPERTIES
S-417	THOMAS E. MERRITT JR.
S-418	BERVEL J. & GAIL F. PARKER
S-419	LINDA F. MORGAN WALKER
S-420	LINDA F. & JAMES WALKER
S-421	PAUL MORROW
S-422	THOMAS I. CUPPS
S-423	JEFFREY E. COX
S-424	ROGER D. YOUNGBLOOD
S-425	ZANDY Z. & TIMOTHY TAYLOR
S-426	YOUNGBLOOD ENTERPRISES, INC.
S-427	GLENDA WILLIAMS
S-428	JOHN CHAMBLEE, JR.
S-429	HERVE C. LANDRUM
S-430	SHELBY JEAN CHAMBLEE
S-431	EDNA L. WHISENANT
S-432	TIMOTHY K. & TAMMY S. THARP
S-434	MICHAEL SCOTT GILCHRIST
S-435	OSCAR REQUENA
S-436	PAUL EDWARD BYARS
S-437	GREENTREE SERVICING
S-438	DONNA HILL
S-439	CAROL DENISE SORENSEN
S-440	TERRENCE K. DORSEY
S-442	MICHAEL WILLIAM DAVIS
S-443	WILLIE CLAYTON & MARGIE B. RICE
S-444	JILL H. GRAY
S-445	JIMMIE GRACE YOUNGBLOOD
S-446	DEWAINE McCULLAR
S-447	KAREN HANDLEY
S-448	GARY WAYNE CANTRELL
S-449	GEORGE & KAREN HANDLEY
S-450	ANGELA HANDLEY
S-451	RUSSELL DALE RILEY
S-452	DONOVAN H. & DONOVAN E. PARKER
S-453	PHILLIP LEE FARLEY
S-454	EDITH ALRED
S-455	PAMELA G. REMSON
S-456	CHARLES L. TRAMMELL
S-458	JOHNNY NEIL & VICKI E. GREGORY
S-459	JAMIE HUCKABEE
S-460	GRACIE ILEAN BATES
S-461	SHERRY MITCHELL
S-462	LYNNSIE BRASFIELD
S-463	W. M. & BARBARA KELLER
S-464	THOMAS B. WHITFIELD
S-465	DEVOID LEN & KAREN B. CHAMBERS
S-466	AUTHUR LEE HAM, JR.
S-467	DOUGLAS E. YARBROUGH
S-468	GOOD LIFE INVESTMENT GROUP
S-469	CURTIS & LUCILLE YARBROUGH
S-470	MELBA BENEFIELD
S-471	BARBRA & WILLIAM R. PETERSON
S-472	TRIO OIL CO., INC.
S-473	JASON S. TUNSTALL
S-474	MARIE METCALF
S-475	WILLIAM MICHAEL YARBROUGH
S-476	JIMMIE B. YARBROUGH
S-477	RICHARD WAYNE BENNETT
S-478	WILLIAM H. YOUNGBLOOD
S-479	LINDA L. SCHUMAN
S-480	BANK OF AMERICA NA
S-481	L. H. CAPITAL MANAGEMENT LLC
S-482	TIMOTHY R. & KAREN C. GOBER
S-483	DORTHY J. DONALDSON
S-484	JOHNNIE B. STATON
S-485	J. NEILL BRASFIELD
S-486	WILLIAM R. BAZZELL
S-487	ILENE E. FALLS
S-488	LARRY C. ANDREWS
S-489	KENNTH & KATHY MCCLELLAN
S-490	MATILDA T. SNOW
S-491	BRAD ALEXANDER
S-492	CHARLES A. MALONE
S-493	GILBERT L. & ELLON KITE
S-494	LARRY D. & SONYA D. BEVIS
S-495	JIMMIE G. BARNES
S-496	GREGORY & JENNIFER PRIDMORE
S-497	MICHAEL J. LEE & KELLI L. LINDSEY
S-498	JOHN C. FLETCHER
S-499	WILLIE EUSTUS JOHNSON
S-500	TOMMIE LOU CRAWFORD
S-501	KENNETH & KATHY MCCLELLAN
S-502	CYNTHIA CALHOUN
S-503	GINGER SUMMERLIN
S-504	RAYMOND DOUGLAS FORRESTER
S-505	MISTY THRASHER
S-506	LARRY D. & SONYA D. BEVIS
S-507	JANICE GIBBS KEY
S-508	TONY & ELAINE DAVIS
S-509	MARCELL CANTRELL
S-510	CARLIE & NORMA LEE
S-511	BILLY W. & SANDRA K. PARKER
S-512	SYLVIANE McCOMBS
S-513	MARY F. LONG
S-514	MARGARET B. & JAMES A. BROWN
S-515	RONALD D. & BARBARA G. HARDIN
S-516	BILLY A. CASH
S-517	JAMES MELTON WILLIAMS
S-518	CELIA CRUCE SHIRLEY
S-519	JACKSON & PHYLLIS DUNCAN
S-520	EARL G. & FAYE B. GANEY
S-521	CHARLES D. & DEBORAH C. NORRIS
S-522	WILLIAM R. BROWN, JR.
S-523	YOUNGBLOOD ENTITIES
S-524	CHRIS SIMS
S-525	SAM D. & DORTHY Y. LINN
S-526	JAMES M. HILL
S-527	HENRY C. LONG
S-528	GARVE IVEY, SR.
S-529	GEORGE M. & BETTY L. DUDCHOCK
S-530	BETTY G. BREWER
S-531	TERRY S. & LANEY B. MADISON
S-532	PAUL D. & JO ANN BUSBY
S-533	ALAN & CINDY PEEPLES
S-534	CHARLES D. WATTS
S-535	BOBBIE N. WILLIAMS
S-536	JAMES M. & SERENA P. WRIGHT
S-537	EDWARD EUGENE NICHOLSON
S-538	MICHAEL L. & MARY A. CHAMBERS
S-539	TIM & LAURA STATUM
S-540	HARRY S. & MARY R. DANIELS
S-541	ROBERT W. & KATTIE S. TUGGLE
S-542	RUSSELL R. & FREEDA L. OLIVER
S-543	RONALD G. & JANICE C. KEY
S-544	CINDY R. PEEPLES & ALAN L. PEEPLES
S-545	DELLA R. WESLEY
S-546	JAMES G. & JUDY FLIPPO
S-547	JASON MATTHEW BAUNACH
S-548	SECRETARY OF HOUSING AND URBAN DEV.
S-549	BUCHANAN & NORA F. SANDLIN
S-550	BRIAN GOOCH
S-551	NELL RUTH & DIANE ROCHEST WRAY
S-552	ERSKINE LAWRENCE YOUNGBLOOD, JR.
S-553	DONALD W. MALONE
S-554	KELLY M. CLARK
S-555	LASHANNA & LAKENDRIX FINCH
S-556	LUTHER RICHARD & DORIS FREEMAN
S-557	ESTATE OF DORA K. THOMAS
S-558	ROBERT & RUTH DALQUIST
S-559	CHERLY GLOVER REQUENA
S-560	AMANDA NICOLE IRWIN WOOLLEY
S-561	DORMAN, JR. & SARAH MUSGROVE
S-562	ANNETTE GIBBS
S-563	VIDA S. & JAMES R. PITTS
S-564	JIMMIE B. YARBROUGH
S-565	JAMES LEON LUCAS
S-566	MELVIN BYNUM
S-567	KAREN WALDREP
S-568	MAGGIE H. ROBBINS
S-569	PHILLIP ASHLEY
S-570	JERRY E. McGOUGH
S-571	KATHY L. YOUNGBLOOD
S-572	SHAN KIRK
S-573	LAWRENCE & MARY ANN YOUNGBLOOD
S-574	MARY E. GOINS
S-575	LISA MCGOUGH, ADMINISTRATOR OF ESTATE
S-576	JAMES MICHAEL REID
S-577	J&R BRYANT PROPERTIES, INC.
S-578	JOHN L. & MARTHA G. GANEY
S-579	RANDY CLYDE COFFMAN
S-580	FLOYD L. GANEY
S-581	GEORGE M., JR. & KAREN HANDLEY
S-582	FLOYD W. & HELEN BAUGHN
S-583	WILLIAM S. & GLENDA C. LEE
S-584	AMY QUINN
S-585	WILLIAM ROBERT BROWN, JR.
S-586	JOHN COFFMAN
S-587	DONNA GIBBS MYERS
S-588	DEVON C. & SHERRY K. HALLMARK
S-589	JOSHEPHINE TALLEY
S-590	CHRISTY LEA BOLTON
S-591	DENNIS LEE POSTEN
S-592	FIRST FREEWILL BAPTIST CHURCH
S-593	GRAYSVILLE FREEWILL BAPTIST
S-594	THOMAS H. SEARCY, JR.
S-595	JOSEPHINE HARVILLE SIMS
S-596	DEWEY H. GREEN
S-597	JACK D. & SHELIA CROWSON
S-598	JIMMIE GRACE YARBROUGH
S-599	ROBERT A. & ROSSIE MAE HILL
S-600	ROBERT J. DAVIS & BECKY DAVIS
S-601	CHRISTOPHER CURTIS MELCHER, SR.
S-602	TONY & ELAINE DAVIS
S-603	BOBBY D. & JUNE H. COMER
S-604	CHARLES ANDERSON
S-605	SYNERGY ENTERPRISES LLC
S-606	KENNETH RANDALL BYNUM
S-607	JAMES A. & LYNETTE A. RILEY
S-608	ERIC & JESSYCA MCKNIGHT
S-609	JAMES L. & MELINDA HICKS
S-610	AAM/US BANK
S-611	D & I INVESTMENT CO. INC.
S-612	CHRISTOPHER & ELLEN KOVALSKY
S-613	CAROL R. EXTR SALMON
S-614	SHARON P. JORDAN
S-615	KATHY L. MALONE
S-616	ANNETTE W. SNOW
S-617	CHRISTINE M. BAYLES
S-618	ANNA LEIGH BOYD
S-619	TERRY WAYNE & CYNTHIA D. DUKE
S-620	ANN E. PERRYMAN
S-621	MURIEL MORTENSEN
S-622	THOMAS C. MELISSA K. ROBERTSON
S-623	SHELIA P. THOMPSON
S-624	MARY ELIZABETH SWINDLE
S-625	OTIS C. & MARGARET T. CRIM
S-626	KENNETH E. PARHAM
S-627	DARRELL MACON
S-628	LISA D. OLIVE
S-629	WILLIE JR., & DONNA MELTON
S-630	JOSEPH & LISA MITCHELL
S-631	DETTRICK M. LEE
S-632	ROBERT CHARLES JAMES
S-633	JOSEPH TOWNSEND
S-634	BARRY & SHELLY MARTIN
S-635	BRICE DAVID & CAROL BYRD
S-636	LONNIE LEE & ENEIDA M. WATSON
S-637	YOUNGBLOOD ENTERPRISES INC.
S-638	JAMES THOMAS MORGAN
S-639	MARIE W. & JANETT SKELTON ROY
S-640	BARRY & MAUREEN CRAIG
S-641	VIRGINIA E. CARVER
S-642	ELLIE B. & VERNA B. WILLOUGHBY
S-643	NATHANIEL & VERNELL BYRD
S-644	WESLEY F. TERR SR. & JOANNE TEER
S-645	BARBARA W. CHAPPELL
S-646	LORETTA JACKSON
S-647	BETTY COURTNEY
S-648	JONATHAN W. GIBSON
S-649	TILEATHA & DANIEL BUSBY
S-650	EDITH R. & R. L. COLLINS
S-651	PATRICIA LYNN KIRKWOOD
S-652	MARVIN R. & PATRICIA LYNN BROWN
S-653	FLORA FITZGERALD
S-654	MATTHEW MELLOWN
S-655	TAX LIEN INCOME FUND 1 LLC.
S-656	STATE OF ALABAMA — HIGHWAY DEPARTMENT
S-657	JAMES THOMAS MORGAN
S-658	FRANKLIN D. MILLIDEAN MARTIN
S-659	BRICE DAVID BYRD
S-660	JUDIATH FAYE PHILLIPS
S-661	VICKIE A. McCONELL
S-662	DONOVAN E. & BARBARA F. PARKER
S-663	MILDRED U. GRAY (LESSOR)
S-664	DONALD W. MARTIN AGENT FOR HEIRS
S-665	ROBERT C. & JIMMIE N. JAMES
S-666	TERESA ANN TATE
S-667	DIANE MAVISBEARDEN
S-668	JAMES T. & MARY A. SNOW
S-669	DEACQUA JOHNSON
S-670	TANYA EVETTE FULLER
S-671	CELESTE H. PHILLIPS
S-672	RANDY JONES SR.
S-673	FAYE C. McEACHERN
S-674	CYNTHIA ANN & MAMIE RUT PAYTON
S-675	GARY & JAMIE ISGRIGG
S-676	ROBERT GEORGE PAYTON
S-677	RICHARD E. & WILMA J. TRENT
S-678	EDWIN EUGENE & JULIE A. LIVELY
S-679	ROLAND E. & DOROTHY V. ARMSTRONG
S-680	ELIZABETH KAY FOSTER
S-681	GLENDA WALDROP & KAREN INGRAM
S-682	OTTIS L. & ANN J. HANDLEY
S-683	ALABAMA DEPARTMENT OF TRANSPORTATION
S-684	LINDA ANN COLBURN
S-685	SUSAN RAY
S-686	DONALD E. & CHERYL J. PRATT
S-687	HORACE G. & PEGGY L. MILLER
S-688	CAROLYN COOPER COLLINS
S-689	WILLIAM H. & JEWEL B. TALLANT
S-690	THOMAS E. & GLENDA S. ESTELL
S-691	WENDELL W. & MARY L. NICHOLS
S-692	DENNIS W. JONES
S-693	JEWELINE GILBERT
S-694	IVAN R. & TALTHA D. HENDERSON
S-695	JAMES CROKER
S-696	BILLY A. & KAREN W. GAFFORD III
S-697	WILLIAM ALLEN & MARILYN ALLEN
S-698	ARIELID TREJO
S-699	JIMMY & JAMI JAMES III
S-700	MELVIN GREEN
S-701	JAMES PHILLIP & LISA P. BARNES
S-702	JAMES M. & KATHY JO WILLIAMS
S-703	GREGORY & SHERRELL CURTIS
S-704	PRENTELLA YOUNG
S-705	ROGER VANN CURRIER JR.
S-706	THOMAS A. & MARGIE C. HUNT
S-707	MICHAEL E. & ROBIN L. ALLEN
S-708	SHELBY J. NELSON
S-709	BILLY W. PERKINS
S-710	RENA AILEEN PERRY
S-711	DEBBIE McAVOY
S-712	DENNIS CARL PERRY
S-713	JOHN AARON PERRY
S-714	NANCY ANN ROCK
S-715	CALVIN O., ROY L., & JOHN PERRY
S-716	RICKEY E. & STEPHANIE D. HOLLAND
S-717	SHERMAN & BARBARA LAWSON
S-718	CALVIN O., ROY L., & JOHN PERRY
S-719	JASON R. BATES
S-720	CALVIN O., ROY L., & JOHN PERRY
S-721	EDWARD F. HILL
S-722	EDWARD F. & BETTY R. HILL
S-723	W. DOUGLAS & JEANETTE B. GODFREY
S-724	GERALD E. & JULIE T. GODFREY JR.
S-725	JOHN MARK & CAROLYN J. MACHEN
S-726	JEANETTE C. BYNON
S-727	ANISSA L. ESTER
S-728	TAJUDEEN ADEYINKA AGBAJE
S-729	MARK GREGORY PATTON
S-730	JAMES TROY STEVENS
S-731	TERRI ERNEST
S-732	NANCY A. D'ANNA
S-733	MICHAL W. & CATHY S. KIKER
S-734	JERRY R. STOREY
S-735	HENRY E. WADE JR.
S-736	RALPH LARRY & BEVERLY TURNER
S-737	SHEWANDA D. FARRIS
S-738	ROSEMARY V. LUMPKIN
S-739	BAC HOME LOANS SERVICING LP
S-740	WILLIAM L. & GENEVA N. MARTIN
S-741	JAMES O. & ANDREA L. PHILLIPS
S-742	BETTY JEAN YEAGER
S-743	GEORGE L. AMERSON
S-744	STEVEN E. MILES
S-745	JERRY & QUINTELLA MORGAN JR.
S-746	ROLAND & JANE E. GODFREY
S-747	JOHN MARK & CAROLYN J. MACHEN
S-748	ROLAND & JANE E. GODFREY
S-749	SECRETARY OF HOUSING & URBAN
S-750	ELVIN & BETTY JO SHEDD
S-751	EDITH C. DIXON
S-752	DEBBIE K. AGEE
S-753	BUELL T. & JESSIE MORGAN
S-754	EMILY D. HEATON
S-755	FELICIA A. FULLER
S-756	CHRISTOPHER WHITEHORN
S-757	RUSSELL M. STURGEON
S-758	CTV GROUP INC.
S-759	EVELYN ALBERTA WARD
S-760	SUSAN LEFOY
S-761	ISRAEL A. LOVE
S-762	PAUL J. & FRANCIS N. MANN
S-763	JOHN E. STOREY
S-764	REBECCA I. SMITH
S-765	SHAY E. CRUMP
S-766	JESSIE D. MCGUIRE
S-767	TERRY L. & REBECCA L. FARLEY
S-768	GEORGE L. AMERSON
S-769	DAVID L. YEAGER
S-770	OTHER S. & LYNDA P. FARLEY
S-771	CHARLES DAVID GRAHAM JR.
S-772	WILLADEAN M. FORTENBERRY
S-773	PAMELA MARIE MARTIN
S-774	ROSETTA G. & TERRY A. SMITH
S-775	LAUNNA S. ANDERSON
S-776	HOUSE OF PRAYER OUTREACH
S-777	UNITED MINE WORKERS OF AMERICA
S-778	EDWARD & MAGGIE SCOTT
S-779	DATRICK C. & KIMBERLY W. SCOTT
S-780	CHARLES EDWARD JETTON
S-781	JAMES R. STEPHENS SR.
S-782	DAVID R. YOUNG
S-783	LIENQUEST II LLC.
S-784	JAMES E. & LOIS A. SOUTH
S-785	GEORGE & MARY O. YOUNG
S-786	ELNORA MORTENSEN
S-787	ROBERT O. & MARY E. IVERSEN
S-788	BILLY A. GAFFORD III
S-789	SHELIA BONNER
S-790	B. F. & EMMA DEAN ATKINS
S-791	CHARLES KELLEY
S-792	MORGAN TRIMM ESTES
S-793	MILDRED W. FREDRICK
S-794	CHERYL A. GAFFORD
S-795	JOANNE McMICKENS
S-796	ROBERT W. & AFAYLA T. PARKER
S-797	JAMES D. LEBO
S-798	DANIEL COOLIDGE
S-799	WANDA G. COLEMAN
S-800	MARGARET C. BENSON
S-801	MARGARET S. BENSON
S-802	SCOTT MOONEYHAM
S-803	DAVID GLENN
S-804	BRICE DAVID BYRD
S-805	EDNA F. BENEFIELD
S-806	CURTIS A. BURNEY
S-807	ANNA FAYE HAWKINS
S-808	DARYL R. & LAURA HIOTT
S-809	GEORGE E. & SUE KELLEY
S-810	ADAMSVILLE MOUNTAIN STREET
S-811	LOURIE N. FORMBY III
S-812	DONNIE L. CLICK
S-813	LINDA JONES EVANS
S-814	MELINDA K. MADISON
S-815	BILLY D. & VICKIE L. UPTAIN
S-816	DOROTHY F. MOORE
S-817	DARLENE & JERRY WAYNE MORRIS
S-818	JUDY POWELL JOHNSON
S-819	PEGGY S. ANDERSON
S-820	GWEN RENEE WARREN
S-821	DAVID C. HASKETT
S-822	MICHAEL D. TEAGUE
S-823	JOEL SCOTT PINKERTON
S-824	WED H. PARKER
S-825	CAROL & BOBBY FRITTS
S-826	HOMER R. CLICK
S-827	JOHN LESLIE CLICK
S-828	CHARLES E. & BONNIE J. CLICK
S-829	JACK D. KILLOUGH JR.
S-830	PATRICIA KAY WEEKS
S-831	CHRISTOPHER CLICK
S-832	WILLIAM CLINTON CHASE
S-833	ROBERT L. DILL
S-834	CLASONYA C. JONES
S-835	LINDA S. WADE
S-836	SONYA L. & VERBON ADAMS
S-837	BRIAN S. ZIMMERMAN
S-838	DAVID B. & PENNY S. WILLIAMS
S-839	STEPHANIE A. JACKSON
S-840	CHRISTOPHER B. PIERCE
S-841	BETTYE TOLES
S-842	BRIAN L. THOMAS
S-843	PATRICIA BRASFIELD
S-844	DEANNA PHILLIPS
S-845	ALONZO S. & ANITA L. BARNETT
S-846	DANIEL MALONE
S-847	MILISSA A. MILLER
S-848	CRYSTAL T. ASH
S-849	ANGELEAK PENNINGTON
S-850	MITCHELL BROS. CONTRACTORS INC.
S-851	BAC HOME LOANS SERVICING LP
S-852	A. NICHOLAS & PATRICIA J. FOX
S-853	STEPHEN FRANKLIN KNOWLES
S-854	KATHEY JAMES
S-855	ROY D. & PHYLLIS J. SHORT
S-856	JUDY A. PAGE
S-857	JUDY N. AARON
S-858	DOROTHY M. VANDERVER
S-859	ROY HARLIN & CHARLOTTE GANEY
S-860	JOHN L. & GLORIA B. PANTER
S-861	MARION C. & JEAN C. WHITE
S-862	BEVERLY ANN CREEL
S-863	THOMAS E. & DOROTHY M. VINES
S-864	CHRIS & ANDREA GREATHOUSE
S-865	FEDERAL HOME LOAN MTG CORP
S-866	JERRY & DELIAH PARSONS
S-867	MACK L. & THELMA Y. TATE
S-868	CHARLES W. & ELISE JANE LOGGINS
S-869	ROBBIE L. SMITH CONNELL
S-870	DAVID W. & SARA E. BELL
S-871	GRAYSVILLE FIRST METHODIST ETC
S-872	JANA & JEFFERY N. WESLEY
S-873	STEPHEN C. LEE
S-874	RITA C. DOEGE
S-875	BRIAN & NIKKI BAKER
S-876	ROBERT & CRYSTAL RUSSOM
S-877	RENE H. FIELDS
S-878	MARY ANNE AMBURGEY
S-879	KENNETH S. MITZI G. LOWE
S-880	SANDRA H. REID
S-881	DAVID E. WINTERS
S-882	CRAIG LONG
S-883	PATRICIA G. PRESCOTT
S-884	JOHN T. & BRENDA J. PRIDMORE JR.
S-885	LISA A. MCGOUGH
S-886	JOSEPH DAVID SERGIO JR.
S-887	DAVID E. WINTERS
S-888	LISA FIESELMAN
S-889	AMY NORRIS-CORBIN
S-890	FIRST BAPTIST CHURCH
S-891	JIMMY O. & MONA M. AYERS
S-892	CHARLES D. CREEL
S-893	JAMES DONALD ROYAL
S-894	DAVID & FAYE CREEL
S-895	FRANK E. & FRANCES HILL
S-896	AVRON & CHARLEEN PARKER
S-897	BERVEL J. & GAIL F. PARKER
S-898	JAMES E. McCONNELL
S-899	LARRY W. HAGOOD & DANNY HAGOOD
S-900	ORA AUDREY CASH
S-901	MICHAEL SCOTT GILCHRIST
S-902	SHOP A SNAK FOOD MART INC
S-903	ALBERT EUGENE LEWIS
S-904	EMERY E. CARVER
S-905	TONY DAVIS
S-906	TONY & ELAINE DAVIS
S-907	SALLIE JANE THORTON
S-908	McCULLOUGH SNAPPY SERVICE OIL
S-909	JIMMY R. WEEKS
S-910	ROBERT L. & JANET M. GOOLSBY
S-911	BOBBIE J. WARREN
S-912	THEODORE J. WEATHERBY
S-913	ANDREA R. HOLYOAK
S-914	DANIEL G. & LAURA J. CLAWSON
S-915	JOEL WAYNE & NANCY GAIL MOORE
S-916	JOEL WAYNE MOORE
S-917	OLLIE & MARY ANN GILBERT JR.
S-918	CHARLES E. & BONNIE J. CLICK
S-919	CARY EUGENE & DEBRA DAWN BICE
S-920	THOMAS & TERRI L. MELLOWN
S-921	CHARLES EDWARD CLICK
S-922	EDDIE T. SMITH
S-923	KATHERINE ANN SMITH
S-924	WALTER NORRIS ET AL
S-926	ALABAMA DEPARTMENT OF TRANSPORTATION
S-927	FEDERAL NATIONAL MORTGAGE
S-928	LESTER WAYNE CANTRELL
S-929	WILLIAM GARY McNIKENS EXECUTOR
S-930	DEBORAH McCORMACK
S-931	EDITH H. McCORMACK
S-932	BETTY P. JACKSON
S-933	HAYZEN & OCTAVIA TURNER
S-934	HARVEY & LAVETIA CAGLE
S-935	HAVEY DAVID CAGLE
S-936	KEN & JOAN CAGLE
S-937	REDHA MARHOON
S-938	SANDRA G. VALENTINE
S-939	MELINDA W. SHIPP
S-940	PHILLIP BASS
S-941	BOBBY RAY & PATRICIA ANN BASS
S-942	BILLIE SUE ROBBINS
S-943	MELBA ABBOTT
S-944	LARRY G. COX
S-945	BURTON ABBOTT
S-946	MIRANDA C. NIX
S-947	OLIVER NATHANIEL WILLIAMS
S-948	ALL 4 WALLS, LLC
S-949	DENNIS R. CORNELIUS
S-950	ADAMSVILLE P T A
S-951	JOAN EARLY CORNELIUS
S-952	DANNY & BARBARA GRAY

LEGEND

Permit Boundary	
Proposed Mining Limits	
Area of Previous Mining	
30° Angle of Draw Boundary	
Lease Boundary	
County Road (Paved unless otherwise designated)	
Road (Private unless otherwise shown)	
Occupied Dwelling	
Unoccupied Dwelling	
(M)	Indicates Mineral Ownership
(S)	Indicates Surface Ownership
(FEE)	Indicates Surface & Mineral Ownership
Power Transmission Line	
Water Line	
Gas Line	
Railroad	
M-825	Drill Hole
310	Pratt Seam Structure Contour
250	Depth of Overburden to Pratt Seam Isopach
3.2	Pratt Seam Total Seam Thickness Isopach
First Year Mining	
Second Year Mining	
Third Year Mining	
Fourth Year Mining	
Fifth Year Mining	

Base map — Adamsville, Brookside, Dora, & Sylvan Springs, Alabama United States Geological Survey Quadrangle Map.

PERC
ENGINEERING CO., INC.
1606 Hwy. 78 West Jasper, AL 35501/P.O. Box 1712–35502
(205) 384–5553 Office (205) 384–9491 Fax

REVISIONS

NO.	DATE	NATURE OF REVISION
1		
2		
3		
4		
5		
6		

Initial Map Date: April 18, 2013 NPMNP1SCM.DWG

ATTACHMENT III.-H.-1 SUBSIDENCE CONTROL MAP
North Pratt Mining, LLC
Pratt No. 1 Mine
Part of Sections 19, 20, 29, 32, 30 & 31
Township 16 South, Range 4 West
Section 25, Township 16 South, Range 5 West
Section 4, 5, 6, 7, 8, & 9 Township 17 South, Range 4 West
Jefferson County, Alabama