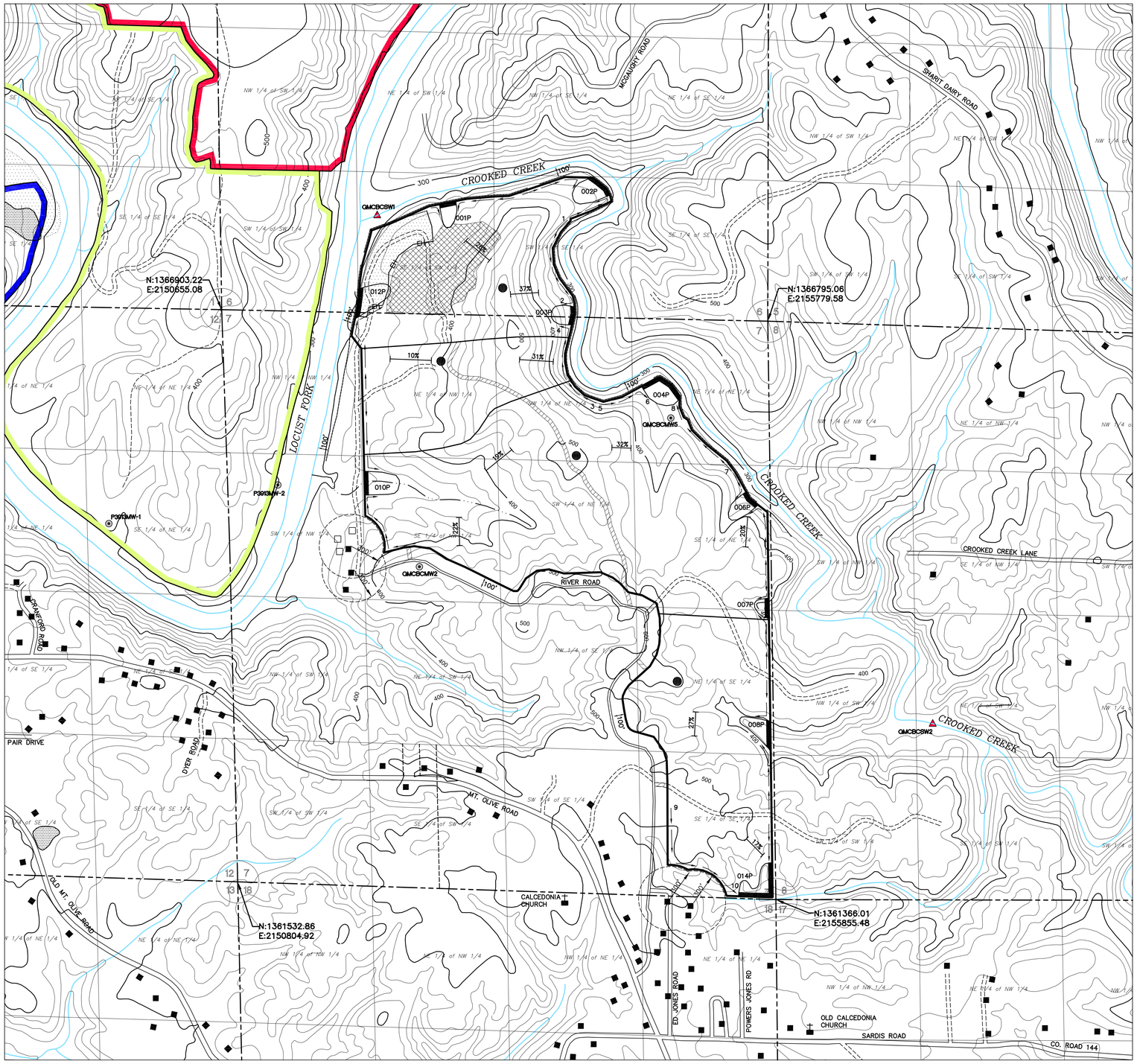

PERMIT AREA
Scale: 1"= 500'
Contour Interval = 20'

Base map taken from the Brookside & Creel U.S.G.S. quadrangle map.

LEGEND

- PERMIT BOUNDARY
- PREVIOUSLY SURFACED MINED BY OTHERS
- OCCUPIED DWELLING
- UNOCCUPIED DWELLING
- 400 — SURFACE CONTOUR
- INTERMITTENT STREAM
- INTERMITTENT STREAM
- PERENNIAL STREAM
- DIVERSION DITCH
- COUNTY ROAD (PAVED UNLESS OTHERWISE DESIGNATED)
- ROAD (PRIVATE UNLESS OTHERWISE SHOWN)
- RECLAMATION CROSS-SECTION
- P39KMW-2 — MONITORING WELLS
- GMCBCSW1 — SURFACE WATER MONITORING SITE
- LAND HOOK, CONVEYS SURFACE-MINERAL OWNERSHIP
- 001P — SEDIMENT BASIN
- IMPOUNDED WATER
- 15% — SLOPE MEASUREMENTS
- HAULROAD
- ANCILLARY ROAD
- ASMC PERMIT NO. P-3546
- ASMC PERMIT NO. P-3913
- ASMC PERMIT NO. P-3811
- EH — EXISTING HIGHWALL
- CH — CURRENT HIGHWALL
- COAL STOCKPILES
- N:1361366.01 E:2155855.48 — ALABAMA WEST ZONE NAD83 STATE PLANE COORDINATES IN FEET
- TEMPORARY EXCESS SPOIL AREA

PERC ENGINEERING CO., INC.
1606 Hwy. 78 West Jasper, AL 35501/P.O. Box 1712-35502
(205) 384-5553 Office (205) 384-9491 Fax

REVISIONS

NO.	DATE	NATURE OF REVISION
1		
2		
3		
4		
5		
6		

Date: January 15, 2013

GMCCBCDLM.DWG

ATTACHMENT III-B-3
DIVERSION DITCH LOCATION MAP
Global Met Coal Corp.
Black Creek Mine/ P-3973
Part of Sections 6 & 7
Township 15 South, Range 3 West
Jefferson County, Alabama