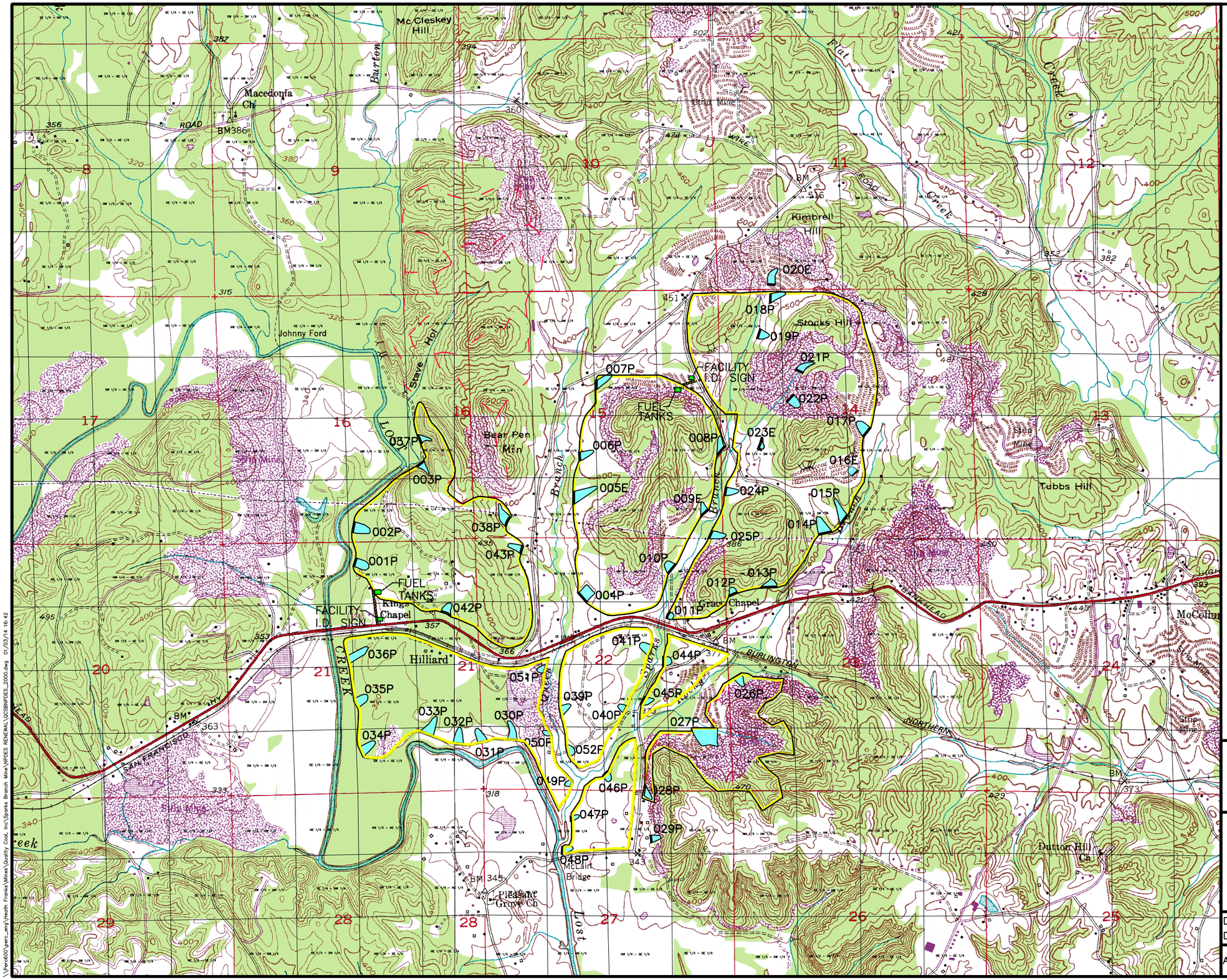

Scale: 1" = 2000'

N

LEGEND

- Permit Boundary/Increment Boundary
- 600 Surface Contour
- 001P Sediment Basin
- Property Line other than Forty Line
- Diversion Ditch/Berm
- Occupied Dwelling
- Unoccupied Dwelling (Barn, Shed, ect.)
- Haulroad
- Ancillary Road
- County Road (Paved unless otherwise designated)
- Road (Private unless otherwise shown)
- EH Existing Highwall

NPDES Permit No. AL0078972

Renewal Application - Currently Under Review, Submitted 3/28/2012

PERC ENGINEERING CO. INC.
1608 Highway 78 West Jasper, Alabama 35501
P.O. Box 1712 Jasper, Alabama 35502
(205) 384-5553 Office (205) 295-3114 Fax

NPDES PERMIT MAP
QUALITY COAL COMPANY, INC.
SPARKS BRANCH MINE
PART OF SECTIONS 14, 15, 16, 21, 22
23, 26 & 27 TOWNSHIP 14 SOUTH, RANGE 8
WEST WALKER COUNTY, ALABAMA

DRAWN BY: L.G.S.	DATE: 01-03-2014
DWG. NAME: QCSBNPDES_020612	
APPROVED BY: L.G.S.	SCALE: 1"-2000'

\\Perc600\perc_eng\Heath Franks\Mines\Quality Coal, Inc\Sparks Branch Mine\NPDES RENEWAL\QCSBNPDES_2000.dwg 01/03/14 16:42