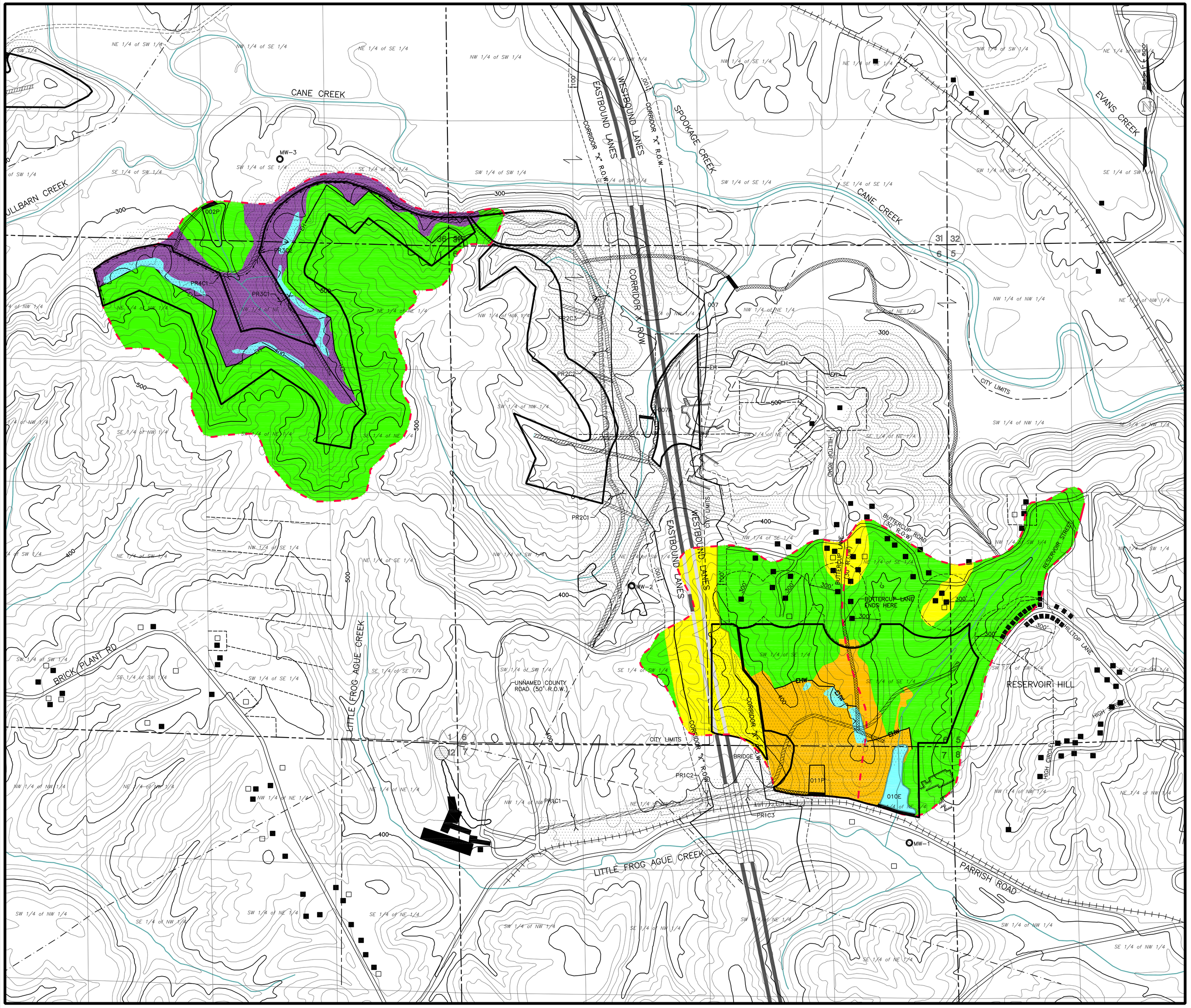

LEGEND

- Permit Boundary/Increment Boundary
- P-3742
- Existing Highwall
- Surface Contour
- 001P Sediment Basin
- Perennial Stream
- Intermittent Stream
- Property Line other than Forty Line
- Diversion Ditch/Berm
- Occupied Dwelling
- Unoccupied Dwelling (Barn, Shed, ect.)
- Public Road (Paved unless otherwise designated)
- Road (Private unless otherwise shown)
- Drainage Divide
- MW-1 Monitoring Well
- Previously Surface Mined
- Land Hook
- Primary Road
- Ancillary Roads
- Railroad
- Power Transmission Line
- Known Extents Of Underground Mine

LANDUSE & CURVE NUMBER

- Previously Disturbed, Graded & Bare, Curve Number 81
- Unmanaged Timberland, Curve Number, 70
- Private Impoundment/Sediment Basin, Curve Number, 100
- Previously Mined Area, Curve No. 68
- Open Spaces, Pasture Land, & Residential, Curve No. 75
- Pavement, Curve No. 98

PERMIT AREA

Scale: 1"= 500'
Contour Interval = 20'

Base map – Cordova, Alabama United States Geological Survey Quadrangle Map.

PIERCE ENGINEERING CO., INC.
1606 Hwy. 78 West Jasper, AL 35501/P.O. Box 1712-35502
(205) 384-5553 Office (205) 384-9491 Fax

REVISIONS

NO.	DATE	NATURE OF REVISION
1		
2		
3		
4		
5		
6		

Initial Map Date: August 17, 2010

GRCCMPMT.DWG

Attachment III-B-2A
Watershed Map
Gunner-Reilly Corporation
Cane Creek Mine

SECTION 36, TOWNSHIP 14 SOUTH, RANGE 7 WEST,
SECTION 31, TOWNSHIP 14 SOUTH, RANGE 6 WEST,
SECTION 1, TOWNSHIP 15 SOUTH, RANGE 7 WEST,
SECTION 5, 6, & 7, TOWNSHIP 15 SOUTH, RANGE 6 WEST,
WALKER COUNTY, ALABAMA CORDOVA U.S.G.S. QUAD.